CONSEQUENCES

By Lucky Spark42//Spencer

2022

1.

Sigh ...Can't take much more of this.

2.

CUSTOM NIGHT
SET ALL 0
ADD ALL 1
SET ALL 5
SET ALL 10
SET ALL 20
Point Value:
10000
High Score:
0
50/20 BEST TIME:
0:00:0
CHAR INFO:
GO!

GO!

...

Pop!
WILLIAM.A

3.

12 AM

1 AM

2 AM

4.

3 AM

A NEW CHALLENGER HAS APPEARED!

4 AM

EL CHIP'S FIESTA BUFFET

¡VAMOS A JUGAR!

LET'S PARTY!!!

5 AM

5.

please...

please...

please...

please...

please...

Please.

Please-

PLEASE

PLEASE

PLEASE

6.

6 AM

7.

Oh-

OH-

oGHH-

hAHA-

FUC K-

OH MY GOD-

GREAT JOB!

360

New Highscore!

8.

Oh God-
Oh GOD-
aha-
Yes! YES!
FINALLY!
oh...
Yes...
Finally...
Haha...

AMAZING!
4790
New Highscore!

9.

STUPENDOUS
7710
New Highscore

sobbing

Sniff

Oh God-

hic

ha hhh hh-

I...

I've done it.

UNBEATABLE
10600
New Highscore!

How long
TRAPPE
down
here?
Oh- who
Ahh-
at last-
Gosh- can't wait to see the look on their faces!

11.

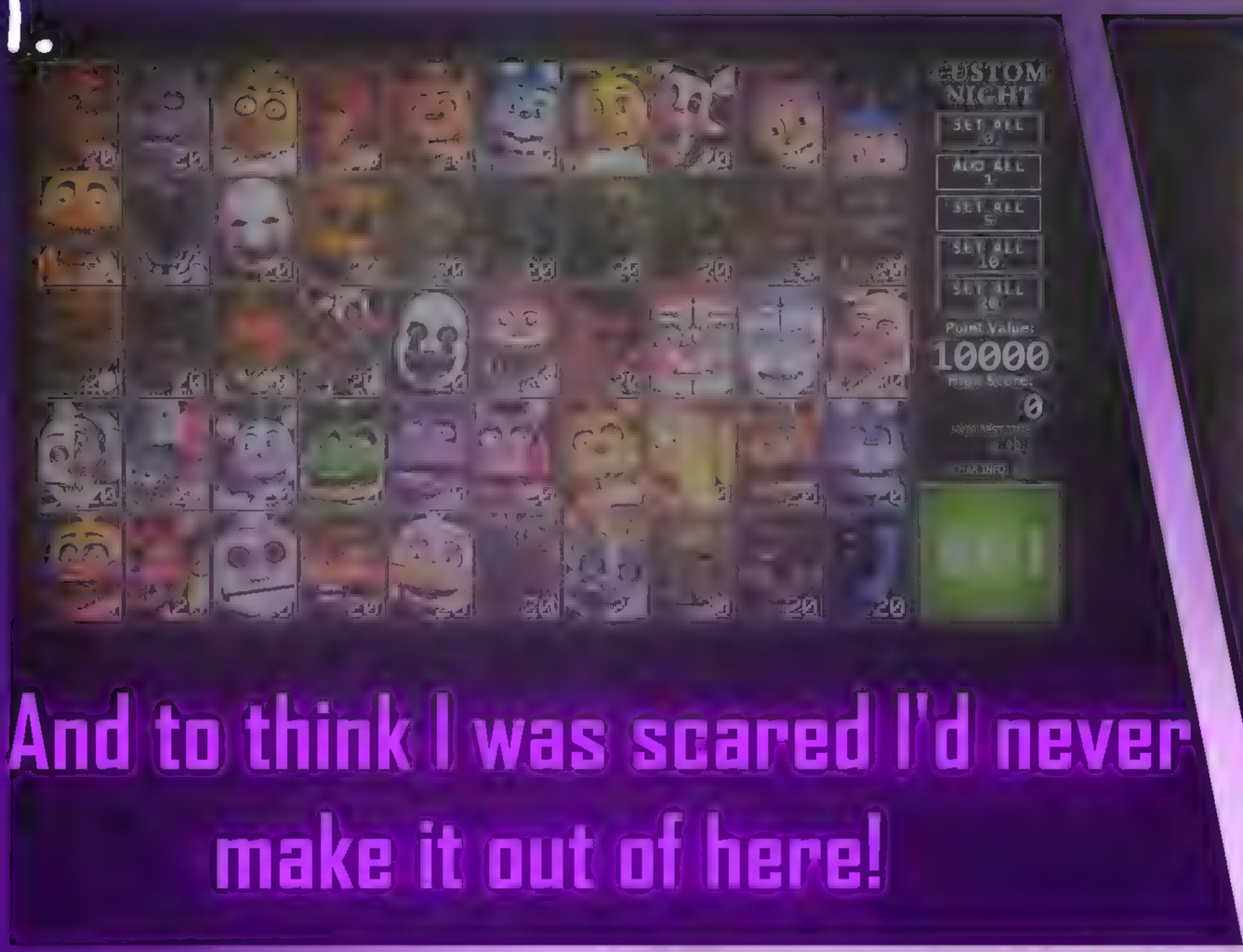

And to think I was scared I'd never make it out of here!

Even I managed to forget that I *always* come ba--

I think you're

!

forgetting something.

CASSIDY!

WILLIAM.A

Hello!

I-I know you're mad but-
WILLIAM.A

I beat your game.
Remember our deal?
Oh William.

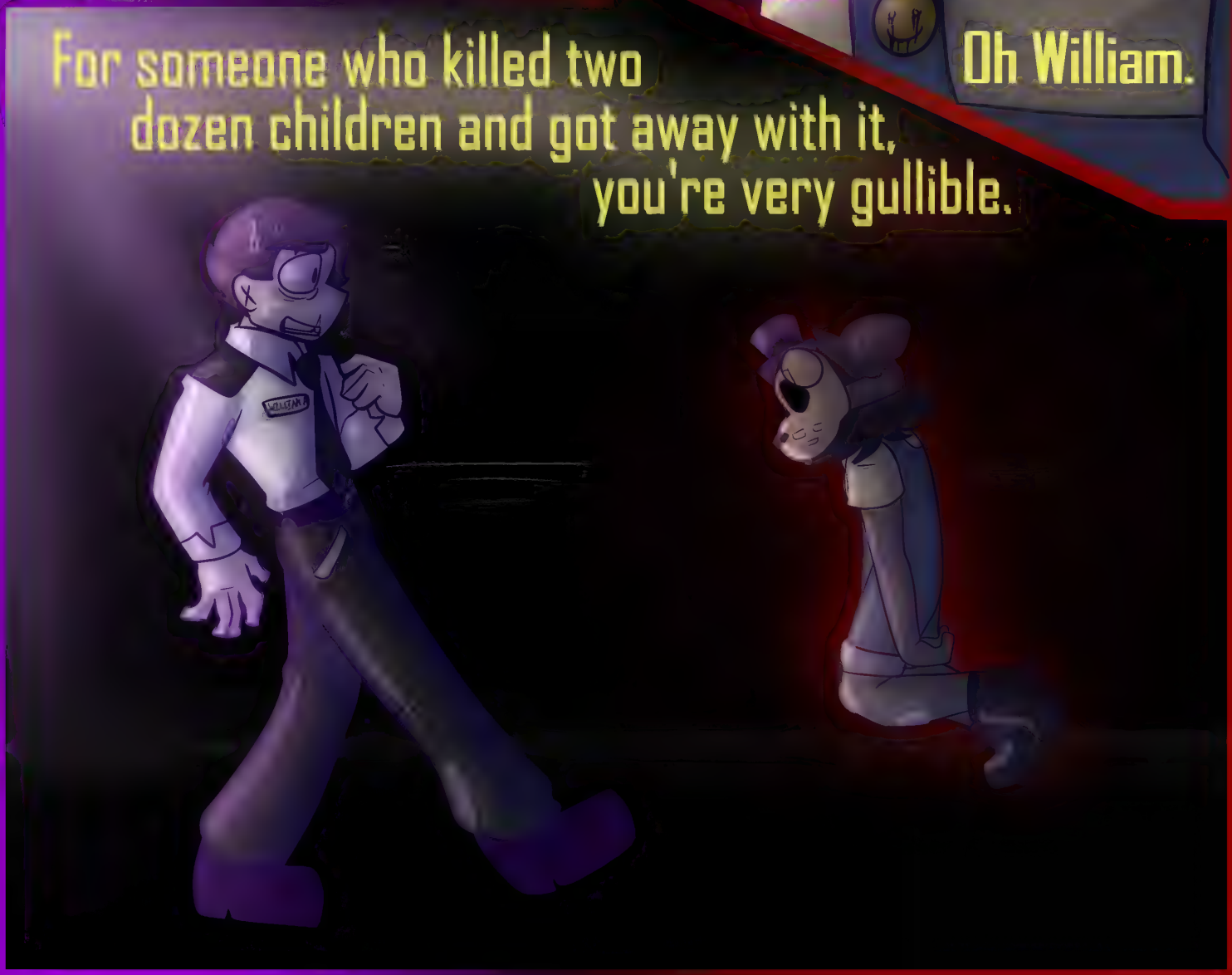
For someone who killed two dozen children and got away with it, you're very gullible.

N- no- you're NOT going back on your word NOW!

That's not fair!

You're one to talk about FAIRNESS.

You weren't so fair when you KILLED me.

Took my whole future from me...

That was over 50 years ago-

Just- let it go already!!

"LET IT GO"?

YES!! YES- HAVEN'T YOU PUT ME THROUGH ENOUGH? ARE YOU STILL NOT SATISFIED?!

WE HAD A DEAL!!!
And I had my FINGERS CROSSED.

MEANWHILE...

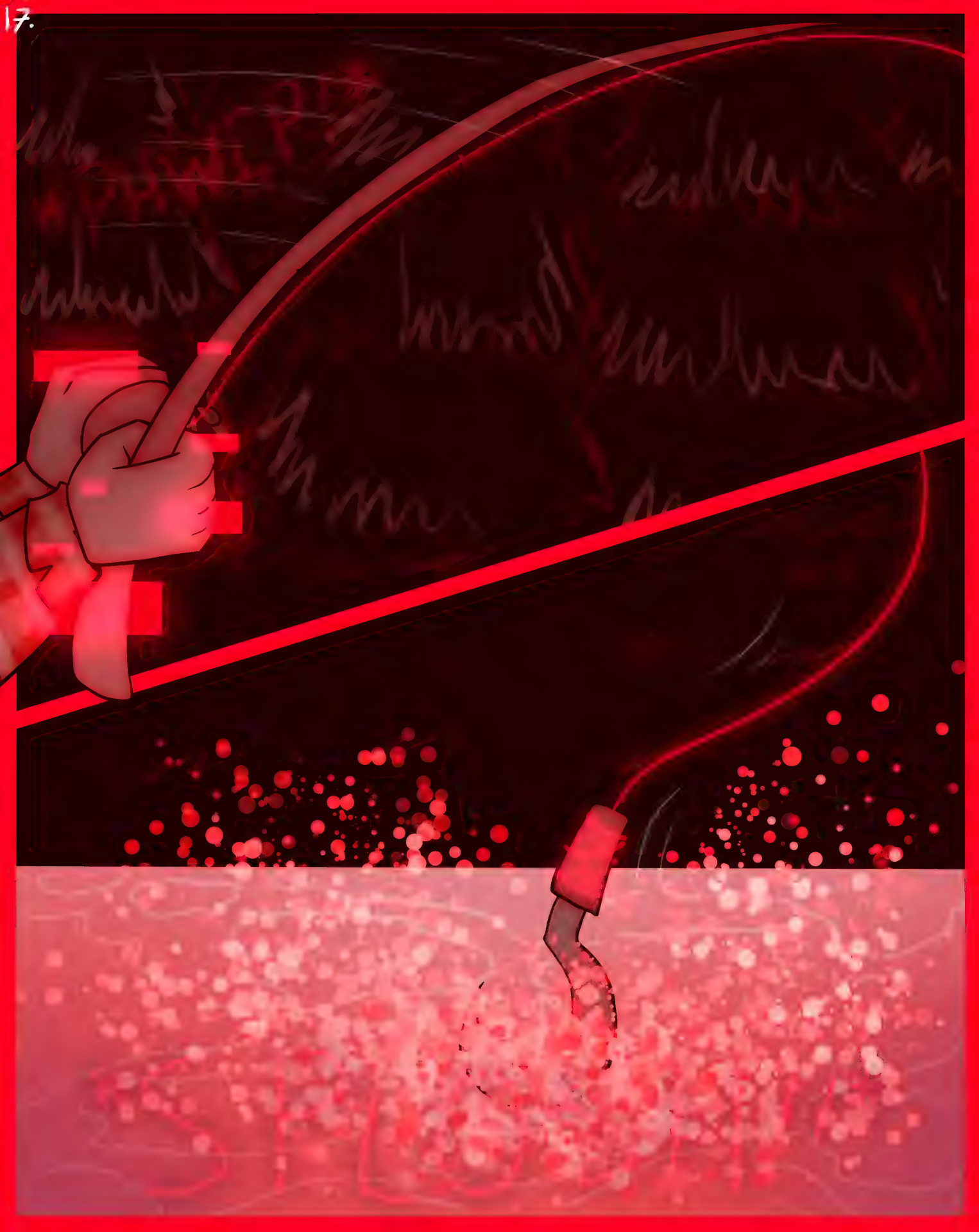

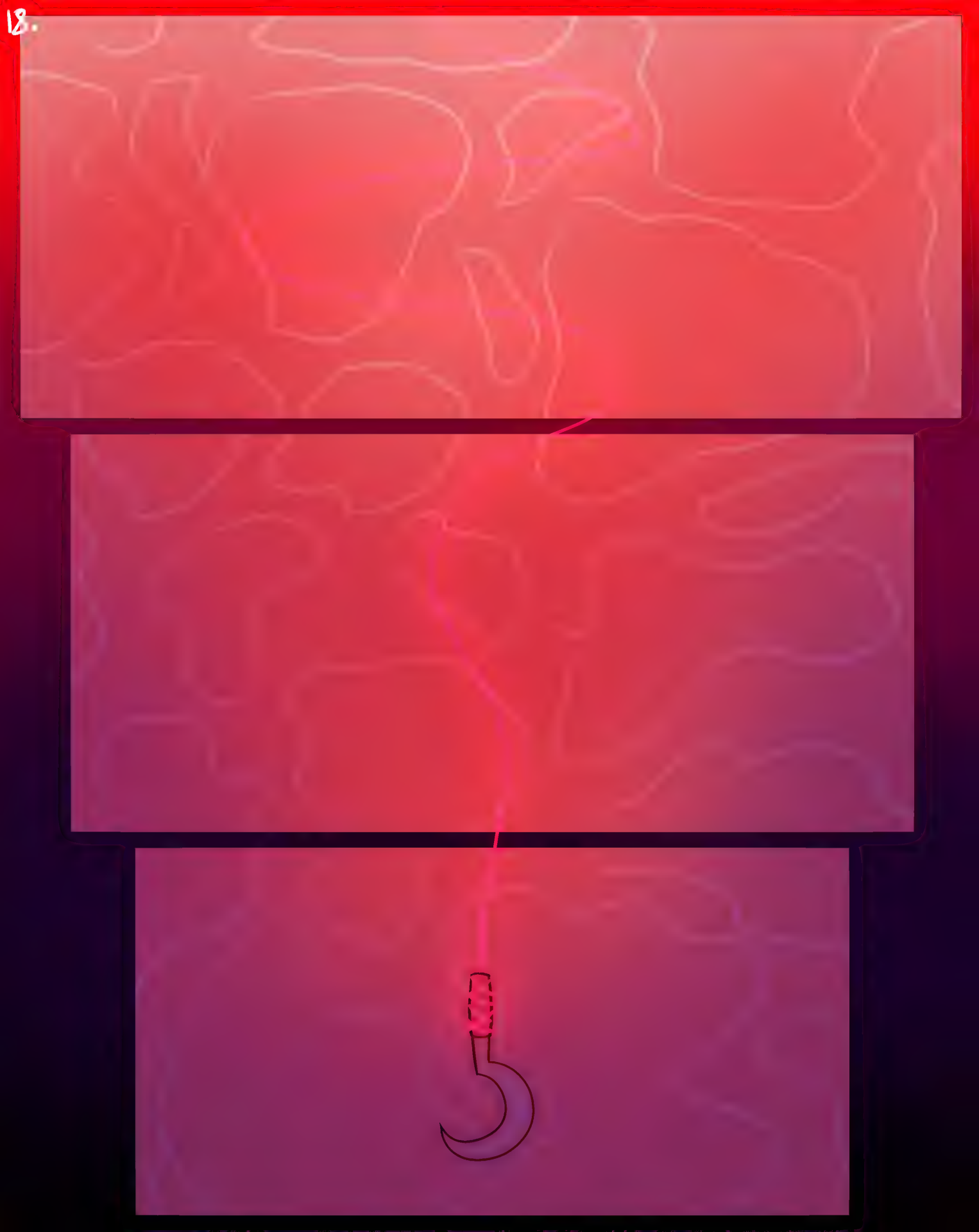

YOU WILL PAY FOR THE ENDLESS SUFFERING YOU BROUGHT TO ME AND ALL THOSE OTHER CHILDREN, YOU SELFISH, EVIL MAN-

AND TO THINK-
U- uhh- Cassidy?
NO ONE ELSE STAYED-
CASSIDY!!
WHAT?
You-- !!!
Wh- what the... heck...?

Hhhh-- ??!!!
WILLIAM.A
GGRK -
WILLIAM.A
SPLASH

(Crikey, this one sure is a fighter!)

* GASP *

WHAT IN TARNATION?!

splat

...William Afton.

grip

tug
HRRK-

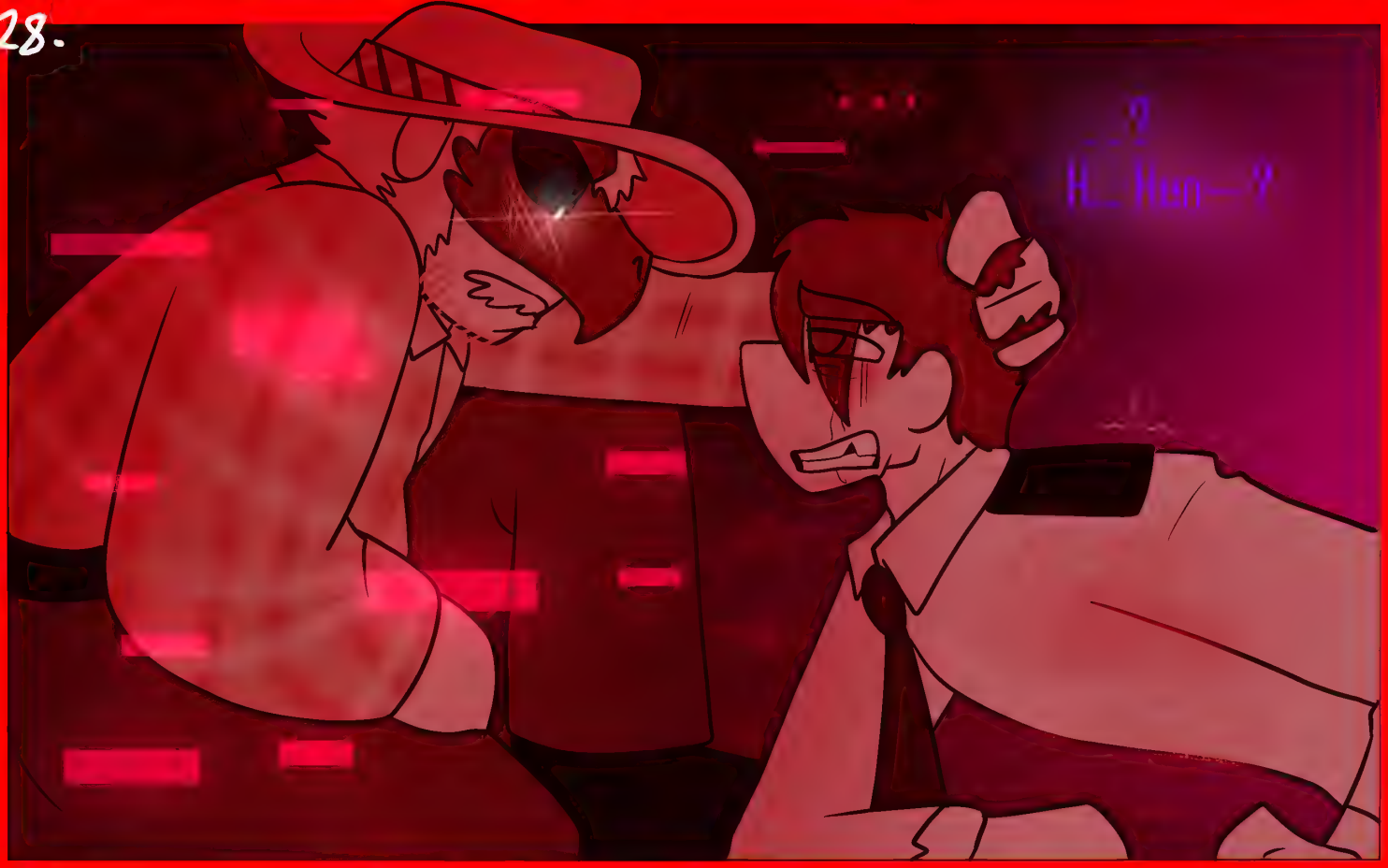
...?
H...Hun...?

You've definately seen better days.
???
splat

(Great... NOW what do I do?
I've just fished up William!)

(Cassidy's not gonna like this.
Should I call her??)

(But... surely if HE's here that must
mean he beat the game, right???)

(Ugh. God...)

....well.

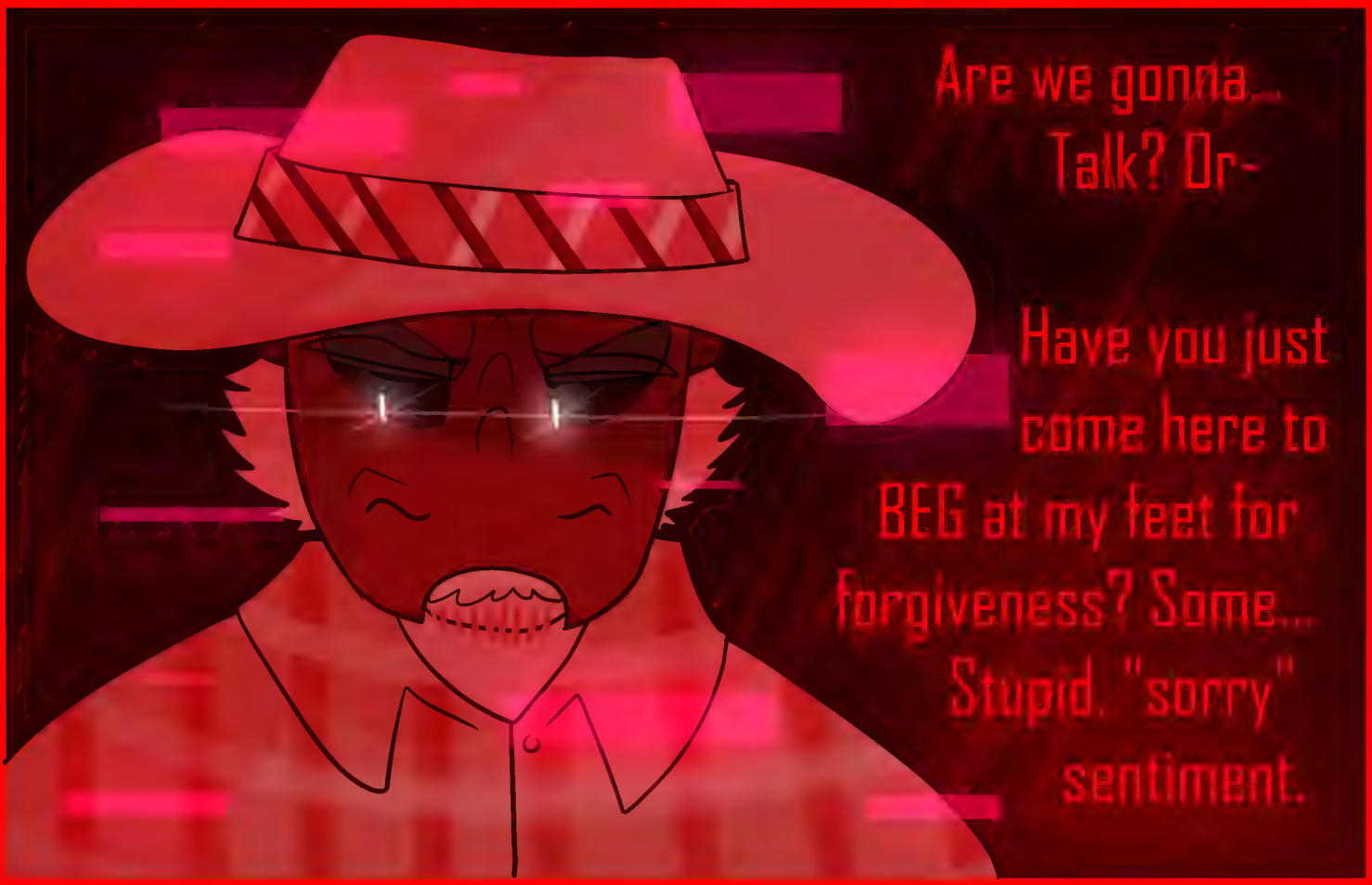
Are we gonna... Talk? Or-
Have you just come here to BEG at my feet for forgiveness? Some... Stupid, "sorry" sentiment.

Just... I need you to say SOMETHING.
I need it. Please... Say--
Something

sigh...

Seriously,
William?

...How long was I down there being TORTURED for?
7 years. Kept a tally of the days in my fish shack.
Fuck... Why didn't you ever leave?! I mean- this lil lake area looks nice now, but just a minute ago it looked like Hell!

You really think I didn't TRY?

...The trees around here are invisible boundaries. There's no use. I've tried every damned corner.

To no avail.

Everyone else left after that fire. I don't know where they all are now- Heaven, I'd hope. Not sure why I was kept down here, though. I thought I did everything I was supposed to...

What I DO know, however, is that the only souls that remain down here are you, me, and... Well...

Cassidy.

And I still don't get that! Why HER?

Of ALL the kids I killed, she was just- some random kid, as far as I remember!

She wasn't even the first.

...

Or- or even-

Charlie.

Yeah. I know. And I don't forgive you.

But I'll tolerate you, because I don't actually know how I feel about... You. Just- as a whole, anymore. It's been so long.

It's... complicated.

Sure.

* A W K W A R D *

You hungry?

Crackling...

...Uhh... Why are you shredding it up like that??

I'm checking.

Checking?... For what?

Minireenas.

I know we don't need to eat, being dead and all that, but... I once found a sandwich in my office.

They were hiding in it. They crawled into me.

...Crikey.

...So- how are we gonna get out of this one, then?

Cassidy's probably out looking for you as we speak! Only a matter of time before she checks up here.

Well- this is... Like a simulation, right?

Who knows.
maybe will find a portal or something!
WILLIAM.A
Haha...
Portal...
WILLIA
...
Wait-
WILLIA
!

William...
What are you doing??
I know that look, Afton,
you'd better not do something dumb right now-

Of course you did.

It doesn't burn...
Doesn't even hurt...
Haha- yess- YES!
You know what this means, right?!
WHA-
See you on the flipside, Emily!!
YOU'RE OUT YOUR BLUDDY MIND!

????
...
Sigh
...I'm gonna regret this.
Wait for me!!

...

Owwww... It's so dark here...

It's so dark here...

But- also bright??

My eyes hurt. My head hurts.

Come on- we have to move.

How did you know that would work?
The fire thing, I mean-

I'm not sure...
Just struck me as a weird looking fire.

And I remembered something I heard several years back, about portals...Back in that horridly tacky horror attraction.
Michael was... talking about something.

...Michael...

Talking about... Portals...

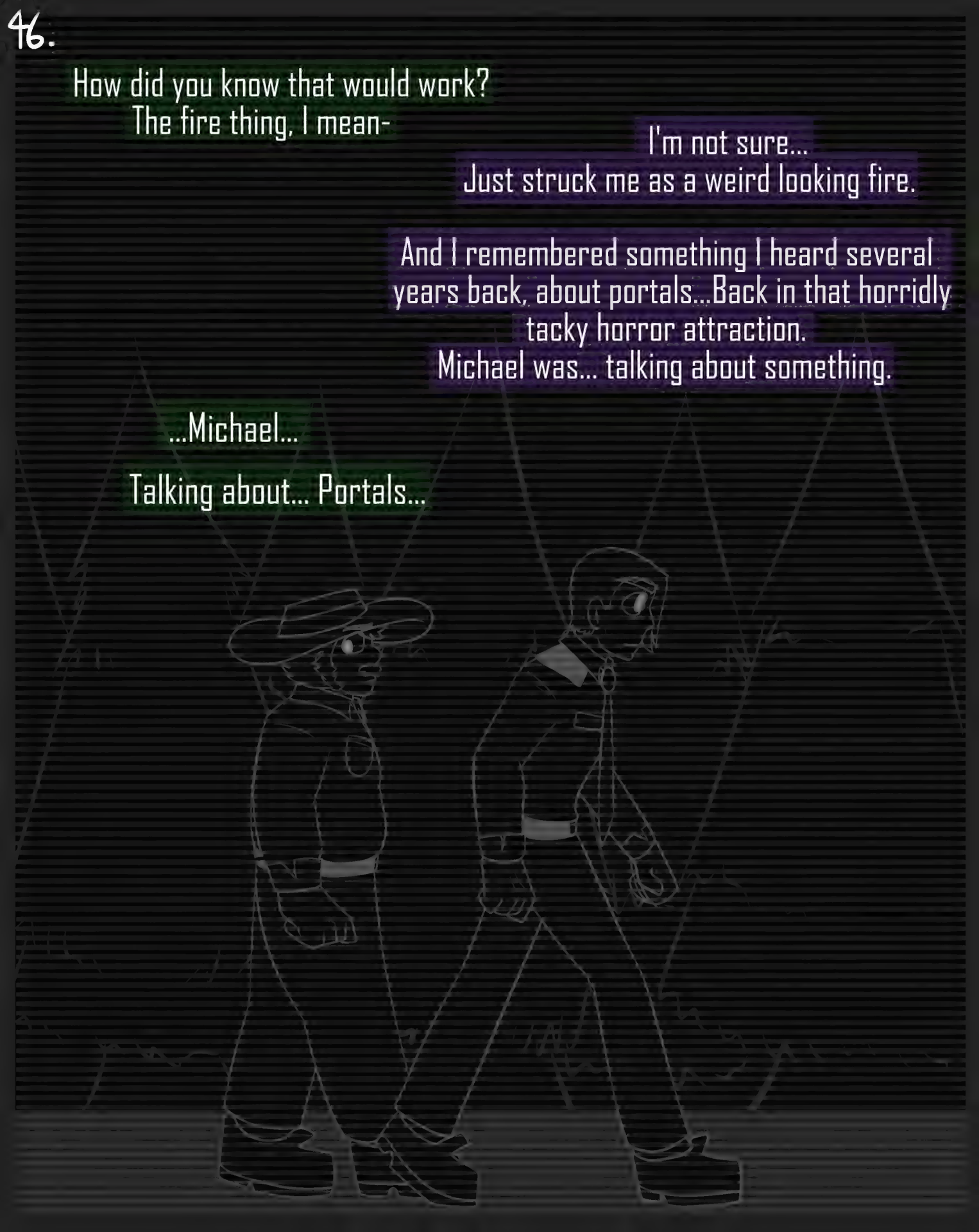

Gasp!

What?

These are the subtunnels! The ones he was talking about when developing his first game...

First game?? What- MY son became a PROGRAMMER? Making VIDEO GAMES?

There's a lot you don't know about your own children, William...

But the good news is-

I know where we are. I don't know HOW we're here, but...

...

There's 3 layers. We need to find 3 more portals to reach whatever the "real world" may be.

You mean like that one over there?

!

...Yes.

Good eye, William.

. . .

POP!

WILLIAM.A

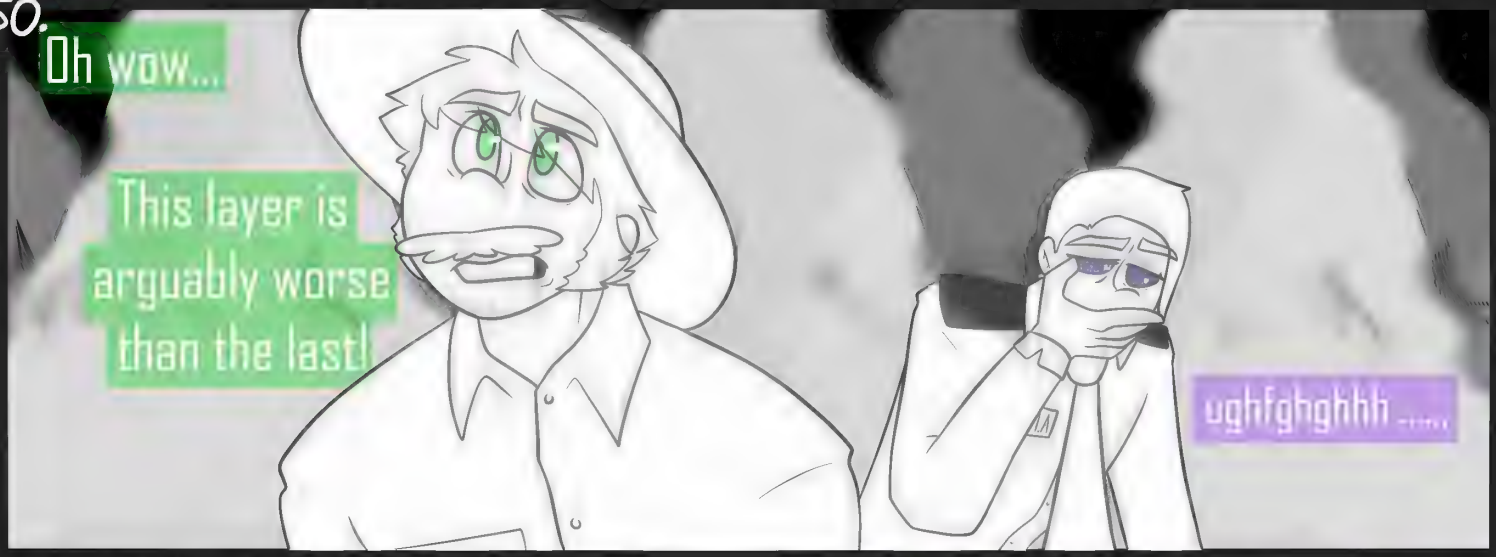
Oh wow...
This layer is arguably worse than the last!
ughfghghhh.....

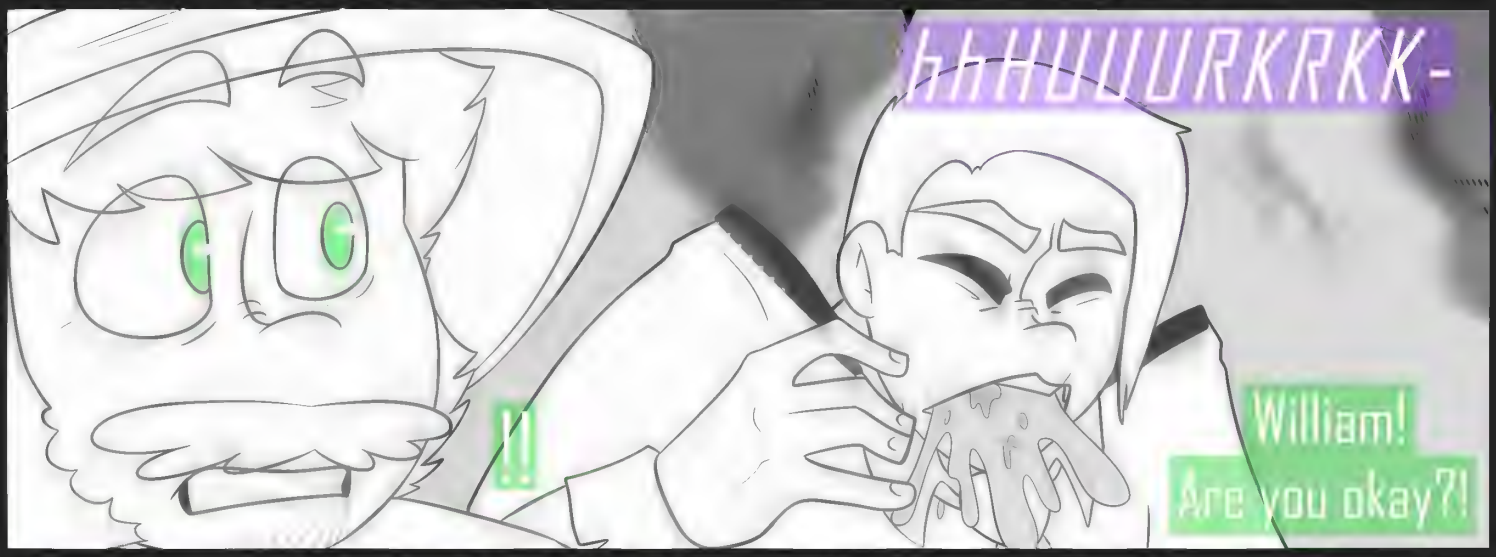
hhHUUURKRKK-
!!
William! Are you okay?!

Ugg hhh... .. I shouldn't have eaten that fish earlier...
pat pat
WILLIAM
Come on- let's go...

...Its like a maze.

Some of these trees are flickering-

or is that my head playing tricks on me?

How unfortunate... ♫♪♪

!

I AM.A

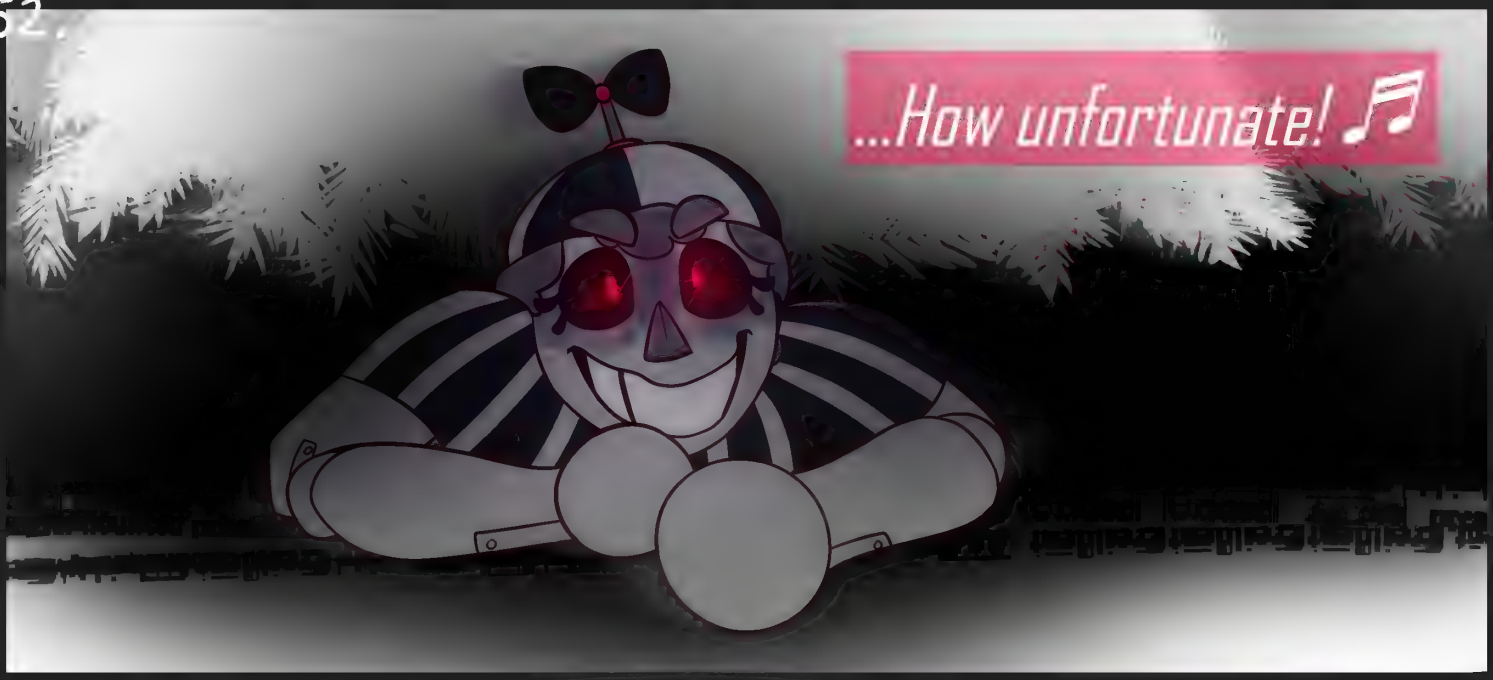

Come on-

?? What-

Come on COME ON!!-

OW- hey- watch it!!

WILLIAM.A
???

SHHH!
Be quiet!!
Why?? What did you see back there?

There was something else Cassidy had in that personal hell of mine that made it oh so much worse...

A demon.

A demon??

Yes.

Her name... Is XOR.

However, when you're at maximum character capacity, theres no one else left for her to summon. No numbers to increase, nothing avaliable to make my life harder with.

You'd think it stops there, but no. Of course it doesn't.

She becomes this black and white ghost, flickering and flashing around you as she chants her distorted cries to summon something NEW. Something unseen, and often game ending.

I know its a gimmick for scares, but it really does put you off. Puts you on edge, makes you nervous- falters your concentration. If I had a penny for every time her appearance got me killed?

I'd be a very, VERY rich man.

It's not that I'm afraid of a little girl, Henry, or a harmless singing puppet-

...I'm afraid of what she brings with her.

And if she's coming for you... Cassidy can't be far behind.

Precisely. We have to get out of here, and fast.

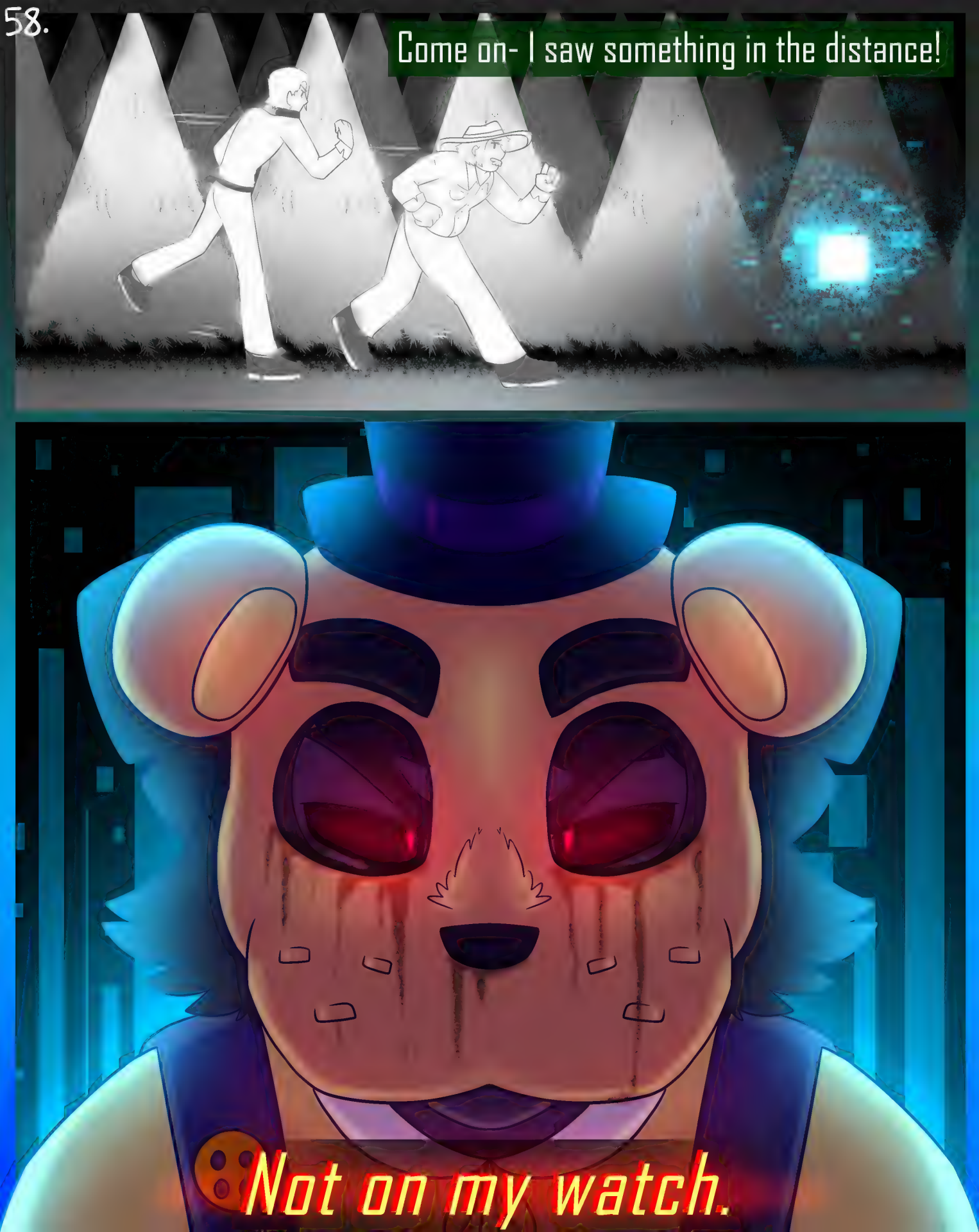
Come on- I saw something in the distance!
Not on my watch.

It's all... Blue? Hm.

Better than black and white, at least.

WILLIAM.A

We're on a slope, too.

Hope you like hiking as much as I do, William.

...Great.

Henry- I think I'm going to throw up again.

If you do, then do it looking down.

It'll help- trust me.

Hgrgrrnnn....

WILLIAM.A

!

WILLIAM.A

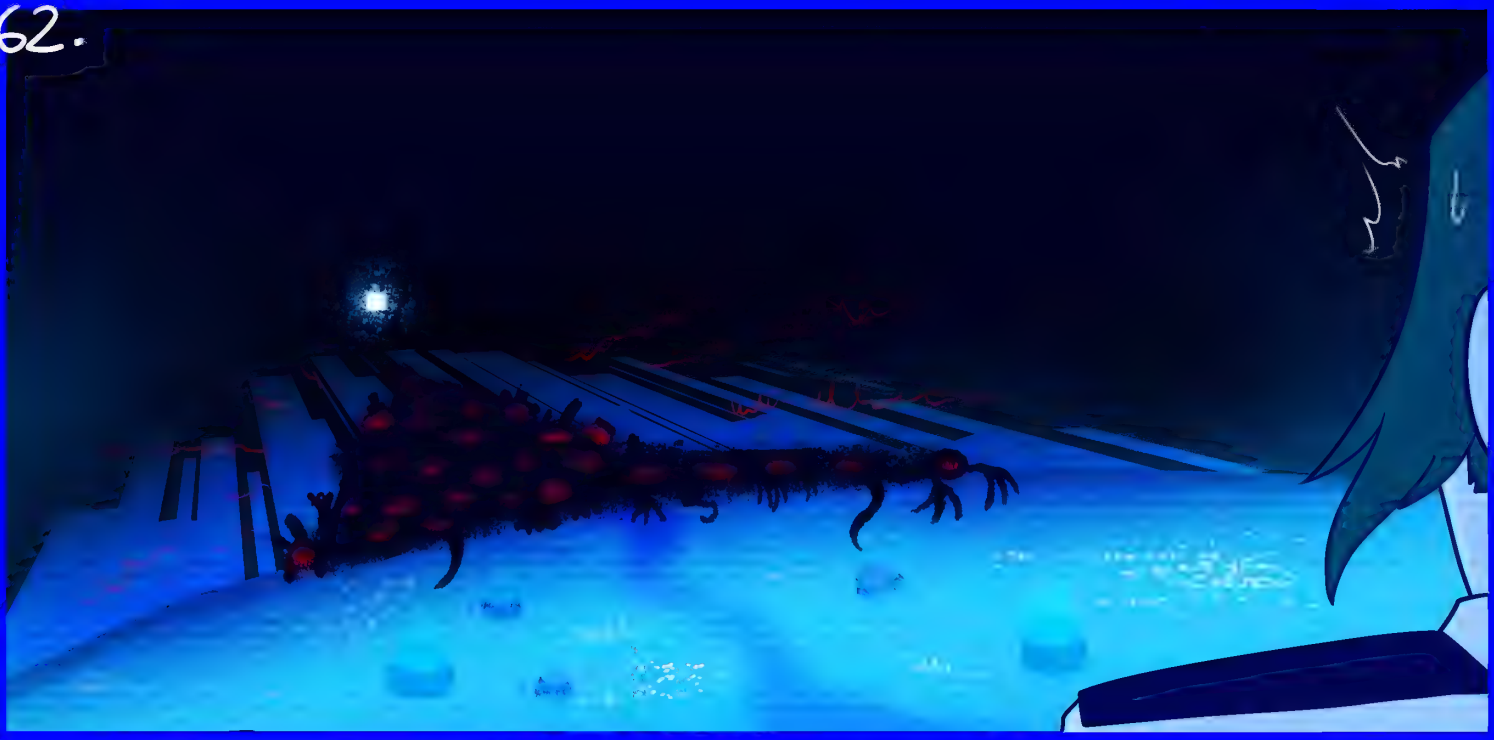

WILLIAM
We may have a bit of an issue.

Christ on a bicycle!
Henry-
Doesn't this nightmare ever end?!
They've come after me.
What are you doing??
Getting your frail ass up this hill before we're BOTH dragged back to Hell!

We made it!

!

End of the line, boys.

Ugh.
You're SUCH a roach!
Leave me alone!
No.

You're coming back.
And this time I intend to make you stay down there until I'M satisfied.

This has gone TOO far, young lady!

You gain nothing from any of this!!

Oh? Look who decided to come to the rescue.

The fishing traitor.

Why are you doing this, Old Man?

After all he's done to ruin your life,

You still insist on helping him. Why?

Didn't I already tell you? Cassidy...
I want a happy ending.
For me, and you- and everyone.

I'm doing this because
I want to see my daughter again.

Ever since I died 7 years ago,
ever since HER death
59 years ago-

All I've wanted
was to be with my
little girl again.

William may have been the one to take her away from me back in '83...
But right now? Cassidy- YOU'RE the one keeping me away from her!
So I implore you,
Leave this demon.
Rest.
Rest like the others before you,
And leave old men to their own consequences.

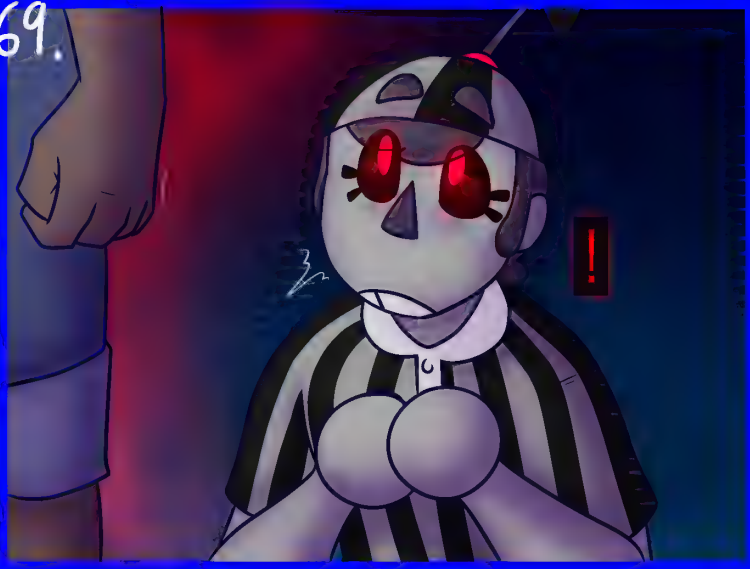
!

...You really are JUST like Afton.
What?! You're mad!

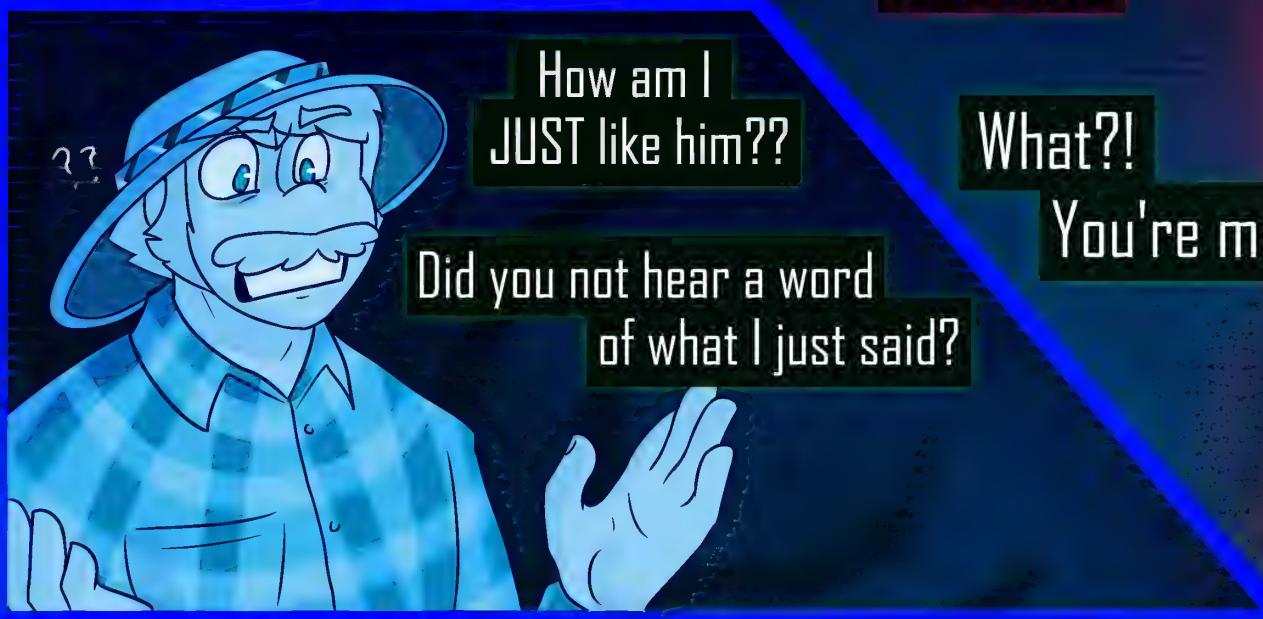
How am I JUST like him??
Did you not hear a word of what I just said?

No, no.
I did.
But you're forgetting something...

When he killed

your daughter...

When he killed

Susie...

Gabriel...

Jeremy...

Fritz...

When he killed

ME.

What was it that you did to stop him, Mr Consequences?

LAWSUIT
LAWSUIT
LAWSUIT
ROBOTICS SCRAPPED
Closing

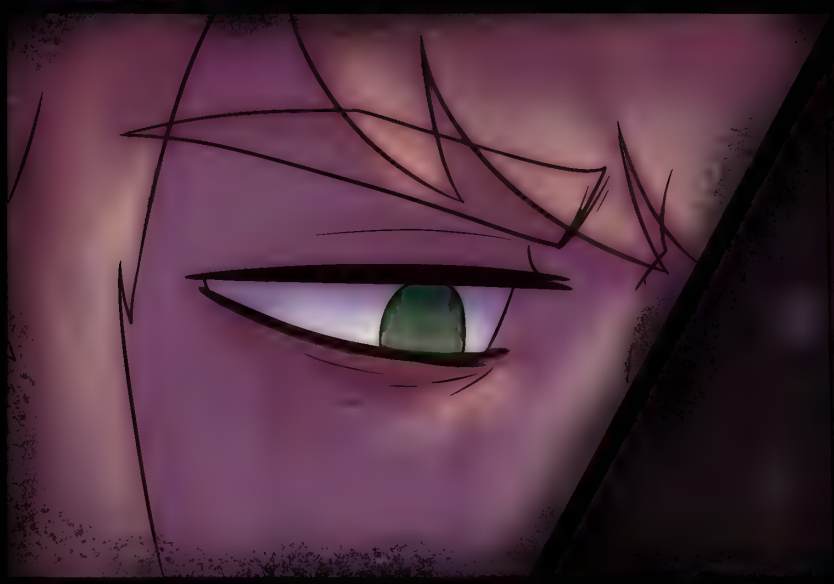

Dear Diary,
I've given up on checking
the new hires. William
keeps coming back, and
I realised I'm being
overly paranoid yet ergo
insane if I keep
doing any
to ask
Dear Diary,
If you are reading this,
I am most likely already
dead. I am sorry for all
the hurt he has caused
people. I am sorry for
all the hurt I have
caused people. The
pendulum has returned
to darkness once more
and I fear I cannot see
the light returning this
time. I am sorry. -T-
DOXEPIN HCL
CAPSULES, USP

Oh wait, I remember!

...

...Nothing.

It's unsurprising that the OWNER of Freddy Fazbear's does absolutely NOTHING in the face of child murder --

-- if it means protecting his BESTIE!

HA HA HA

Ohh- but don't look so upset.
You should have told me you wanted to see Charlie so badly!
Afterall...

She's been
DYING
to see you too.

Now you've done it. FUCK you, Cassidy! Your anger toward me was reasonable at best, but shitting on Henry too is completely unjustifiable!
Oh PLEASE be quiet. Your voice is so jarring.

And don't swear infront of your daughter, either.
WILLIAM.A
She's been missing you, too.
Ahhh... Bollocks.

Finally... Now, with all of my power, I will take you both back to where you belong.

And this time, I will make absolutely SURE you won't ever escape.

I am the one you should NOT have k--

sniff

sniffling

...?

sobbing

..., ..hi c - nh- mm ,,,,,

sniff

sniff

ah bhh., ,,

ah hioo..., ,

...

Sniffling

GHK- !!!

[illegible]

Why are you crying.

[illegible]

They're ALL crying. But why? HOW? I don't understand-

LET'S PARTY!

BALLOONS

Why am I--

drip

drip

...Impossible..

What's happening??
I can't stop-

It's not me-
I'm not doing this-

What--

!

Oh. Great. Just what I needed.

That show-off.

...

!
Cassyyy!!
Hey! Haii!! :P
It's me!! :)

SWING
Woah!!

Hehe- good to see you too! <:3
What...

-- are YOU doing here?!

And now of all times?? Can't you see I'm BUSY?!

Weeee!! ^o^

But you're always busy! :(

And its not fair! >:c

You don't share things with me anymore, like you used to,,,

I think I should finally get a turn with the toys :)

Wh-- HEY!! Get back here!
I'M NOT DONE WITH--

ZOOM
SQUAK!
!!?
CRASH

EEEVVVAAAAAANNNN!!!!!!

!
Evan??
...I- is that- really you?
<:3c
dadyyy!!!! >v<
EVAN-

My boy- my sweet BABY!
I'm so sorry-
Oh Evan-
How could I have been so foolish?! I'm NEVER letting you out of my sights again young man!!
I missed you too dady,,, ToT
Well, I'll be darned!
If it ain't the lil ankle-biter that started everything! <:)
UNCLE HENy! :D
Hehehe!
It's good to see you again, Evan. <:)

But- uhh- seriously, mate, could you stop whatever you're doing? The involuntary crying is really starting to leave me exhausted!

Oh hush up Henry-

this moment is worth all the agonising migraines we'll have later!

I can't stop now!! :P How else will I save you? >:3

Save us??
Oooh Evan... :(
Uhh- my socks are wet...
WILLIAM A
Ugh- Henry!! Have you no other way to ruin the moment?
No- no really! My socks are drenched!!
Oh-- oh WOW!
This entire layers been flooded with tears... They're all sinking!
How is that even possible?

uuuUGGRGRRRGREGHHHH!!!!
ARE YOU ALL JUST IGNORING ME NOW?? EVAN- LISTEN TO ME, DO YOU EVEN HAVE ANY IDEA WHAT YOUR FATHER IS??

...
WILLIAM.A

...British? :P
WILLIAM.A

I know you don't like him... A lot of people don't :(

And maybe that's because he did many oopsies, but....

He's my dad. And I love him!

Wouldn't you do the same for your fambily, Cassy? :(

We can bloody well tell! You sure BEHAVE quite fatherless!!

OOOH THAT IS IT!! I'M GONNA STRANGLE YOU BY THAT LONG, UGLY, CROOKED NECK, AFTON!!

Uh, I'm not involved. o_o Haha-

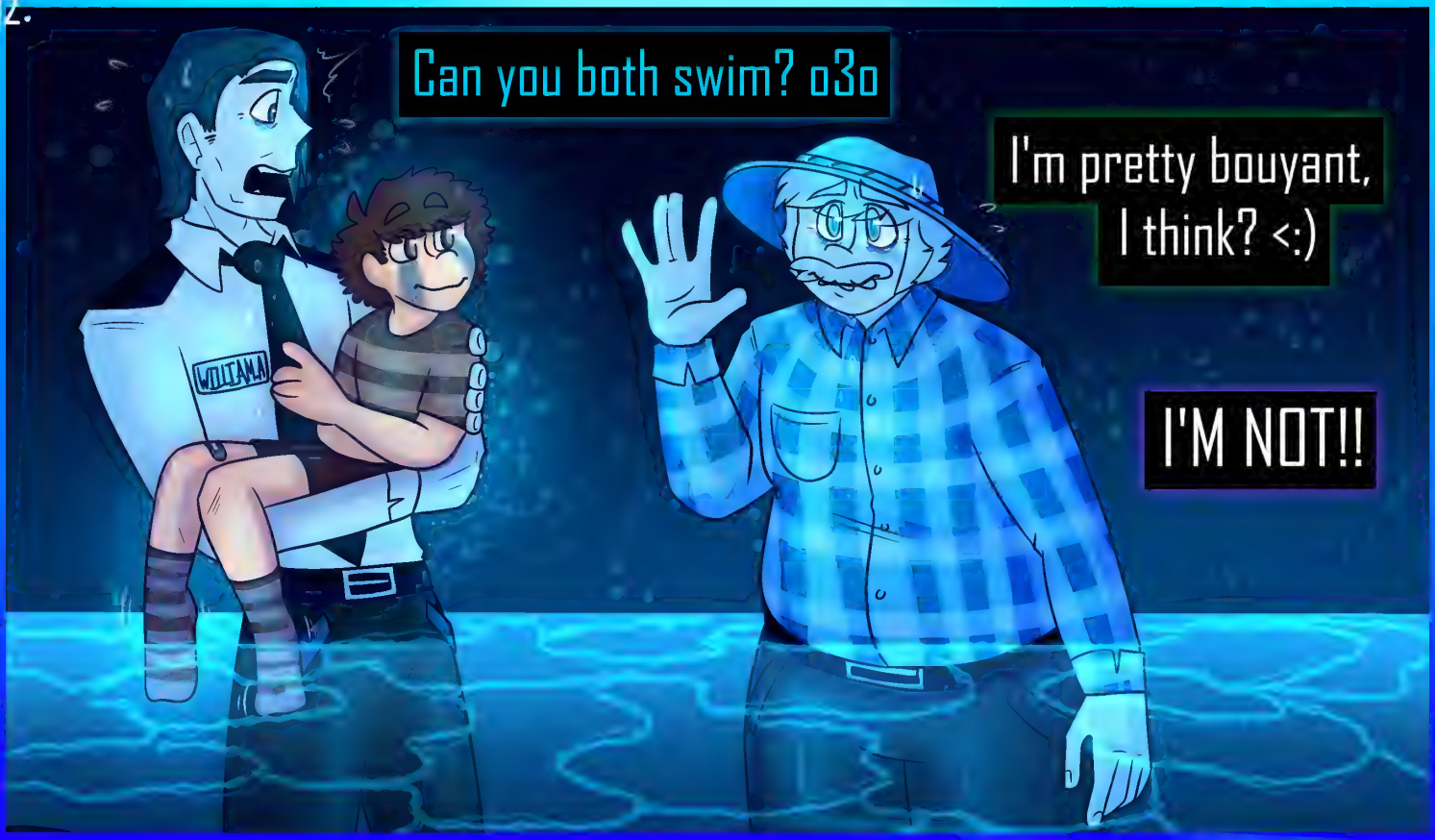
Can you both swim? o3o
I'm pretty bouyant, I think? <:)
I'M NOT!!
WILLIAM.A

It oke! :3
One last push, then we going up!!
WILLIAM.A

Not agAIN-
GAAASP-

WILLIAM

WILLIAM

GRAB.
!?
I WILL NEVER LET YOU GO.
I WILL NEVER LET YOU LEAVE.

WILLIAM.A
!

WILLIAM.A
SWIM

I'm sorry, Cassy...

But I can't give you the choice this time.

?!

EEEEVVVVAAAAAAANNNNNNN!!!!!!!!!!

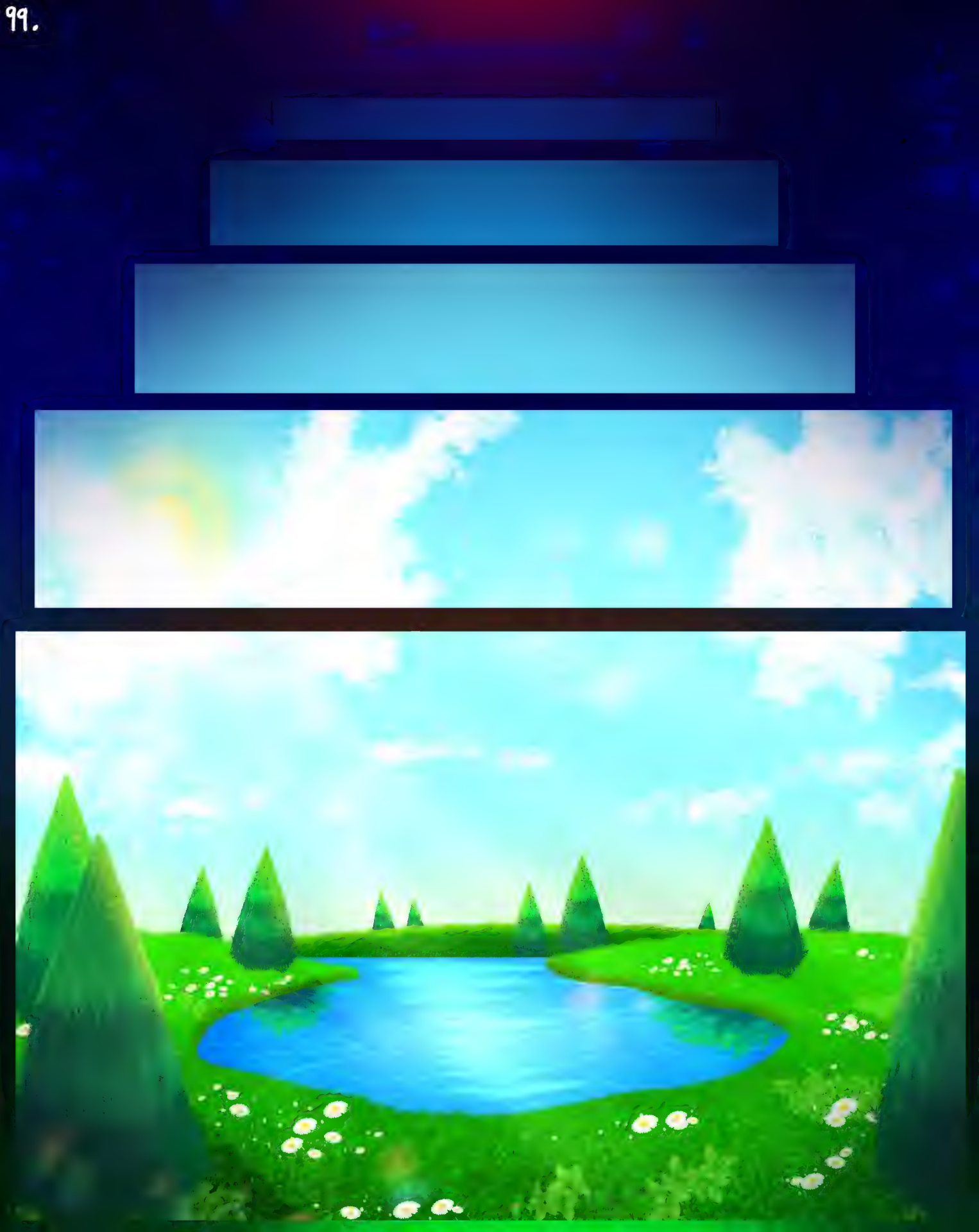

SPLASH
GASP
!!!

COUGH COUGH COUGH
uwu
Cough-

That... Is the second time...
That has happened today.

Peehhhh....

So salty... <:(

Why did you open your mouth?

Hey, I wasn't actively TRYING to swallow
mouthful of salty robot tears >:T

Yippee!!!! >w<

Evan- Wait!! Don't run off! It might be dangerous- you could trip and hurt yourself!!

hey hey- take it easy, Afton.

HE saved US earlier, remember? I'm sure he can handle himself, even a little bit! Atleast in some soft grass

Yes, because its COMPLETELY unreasonable for me to worry about my 5 year old son with apraxic cerebral palsy that is missing half his BRAIN- and that I haven't seen or tended to since the early 80s!! Yes, sorry-

How simply unjustified and PARANOID of me!!-

Remind me to never try 'n reassure you again.

I'm sorry

It's fine.

...

Where are we this time?

...I'm not sure.

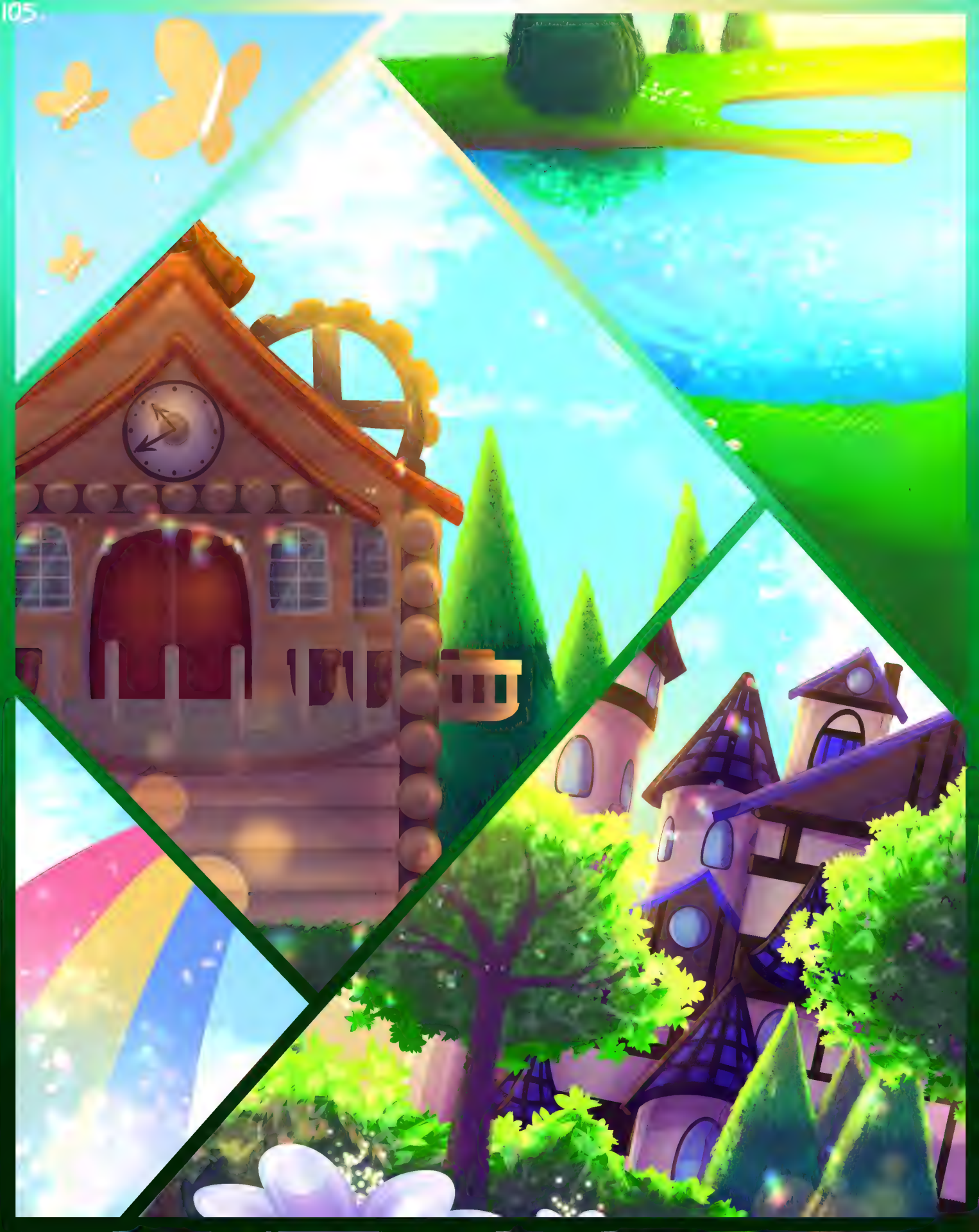

(Left... right... le ft-)

(Come on,,, you can do this!! >n<)

(It important!!!)

(Need to get hom!!)
(Must tell fambly!!)

(L- left. . ...)

(r- righ t !!)

(ri ght.. ..)

(left-- LEFT-)

(left. ...)

Uh oh!!! :(

Woahhh-
GOTCHA! >:3
BUMP
Elizabet!!
Heyyy-
what are you doing running off like that?
You know you can't balance very well! <:)

Here- I was holding onto these for when you got back
Thank youu,,!!
The others were so worried!! You should warn us before you run away next time!
It was important!!

and I did it!!! ^o^

I found the rest!!
The guys!! Fambly!

Please- follow me!!

Go go go!
Quick quick quick!!!

Meanwhile...
I- I'm back!!
HUFF
and-
HUFF
I hav news!!--
Oohhh!! Even- Oh I haven't seen your little crutches since your funeral :(
I remember when he first got em... I'm still baffled they come in such tiny sizes!

It's importan
Evaannn-
come onnn-
It's getting late! The sun's setting and we should get ready for--
--bed...

Elizabeth?!
DADDY!!!
Oh!
Oh darling...
It's so good to see the real you again...

Hey hey hey!! :)
Middle child alert!

Uncle Henry!!

WILLIAM.A

MMhgh- Elizabeth sweetheart- I can't breathe!

Looks like things are working themselves out-- ...?

Evan?...

Who are you talking to?

I- if this is a joke,

then it isn't very funny!

It's been so long...
Dad..?
CHARLOTTE!!

There was always...
Something...
Keeping us apart.

So many memories...

Some bitter...

Some sweet.

CERTIFICATE OF ADOPTION

This certifies that HENRY EMIL

has officially adopted CHARLOTTE

By signing this certificate, I promise to give them a lifetime of love, care, and attention that they deserve. I promise to do my best to protect and help them live a happy and healthy

SIGNATURE

9/4/197

DATE

We've had our hour in the dark.
Now the pendulum swings back into the light.
And you're finally mine, again.

Hehehe!!!

Hahaha!

Heheh-- hahaa!!

Woo!!

Weeee!!! >v<

Oh Charlie- my sunshine!

You're just as beautiful as the day I lost you!

Charlie?
...
Are you okay?
WAAAAAAHH!!!
I MISSED YOU SO MUCH!! :(((

In the fire- I was so scared- not because of what was happening, but- because when I woke up again, you weren't there!! And- and Michael said you would be here with us, but we couldn't find you anywhere- and I felt so awful, and alone- and it wasn't the same without you!!

Oh- oh sweetheart... Shhh shshshh I'm here... I'm sorry-

I'm so sorry I wasn't there when you needed me :(

>:(Ohh I'm gonna punch him for getting my hopes up like that!!

Even if it WAS 7 years ago!

You always were quite the stubborn one with your bets <:)

Where is he, anyway?? He was right behind us a second ago--

Oh- there he is!! :)

WILLIAM.A

WILLIAMS

TILT

WILLIAMS

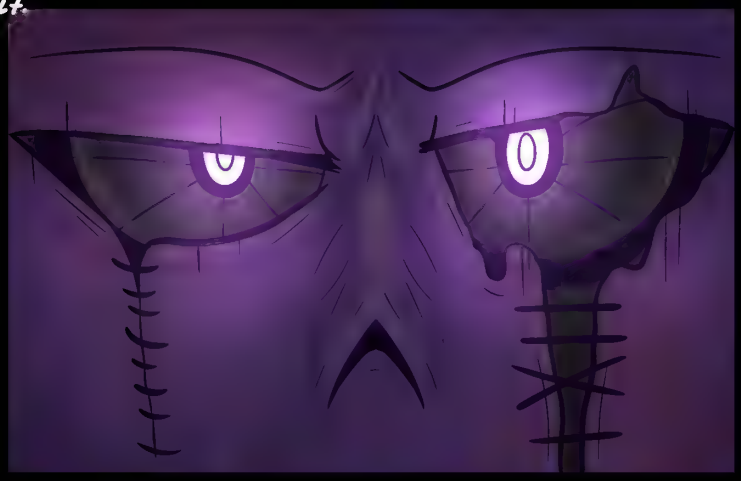

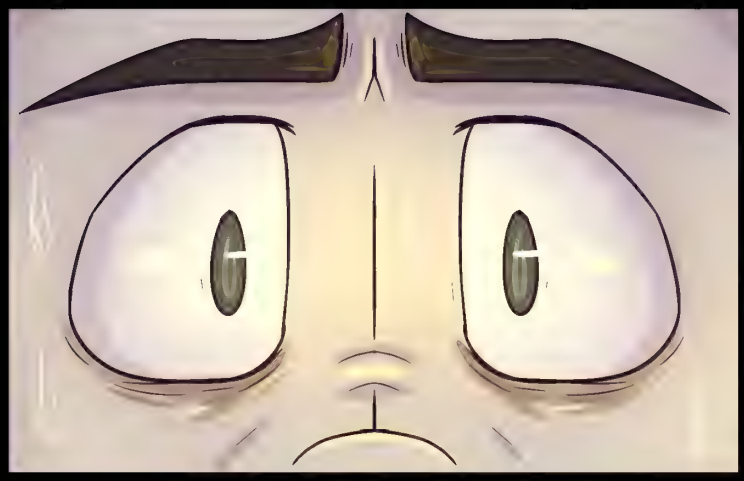

THADUMP
THADUMP
THADUMP
THADUMP
THADUMP
THADUMP
THADUMP
THADUMP
THADUMP
THADUMP
THADUMP
THADUMP
...
WILLIAM

SHOVE
?!
WILLIAM

Talk about missing your mark! Eh, Charlie?

Uh- dad- brace for impact!

"FNAF 1 FOXY RUN NOISE"

OOMPH!!!

WEEEEE-

Wh...
What...?

Why did he...

WILLIAM.A
...Run past me like that?...

DAD!!

Michael!! <:) It's you!

C'mere you lil rascal!!

"DAD"?!

SMACK

7 YEAR OLD REVENGE, BABY!

oOF-

Awkwaaaarrrd!~ :P

Mghhghrhrhr...

Hhehehe!! >w<

There's a lot we gotta fill eachother in on, huh? <:)

This isn't over yet...
It's just the beginning.

So... Where are we, then?
Is this really heaven, or...?

...

...?

...!!

Michael- could you um, explain where we are just a little? :)

[illegible]

Oh! Welll-

We are in **Fazbear Hills** of course!

Y'know, like... Animatronica?

...Animatronic village?? Village-tronica???

26 year long work in progress with that name!

Err... Sorry. To be more specific, we are in FNAF World.

As you already know, dad, after you took me in and stuffed me in your attic for decades, I became somewhat of an indie game developer. People LOVED Five Nights at Freddy's! Turning decade old trauma into shitty video games under a fake name like "Scott Cawthon" sounded like a dumb idea at first, but I sought some kind of emotional escape in this fashion.

It did better than Moshi Monsters, anyway. I guess "Michael Acton" was a little too on the nose, huh?

On the 21st of January 2016, I released the first FNAF game I ever worked on - FNAF World - to the public. By the time of it's release, it was technically the 5th game in the series, hence the name. But this RPG dates wayyy back before then!

I never did think it would ever amount to much, mind you. After all, everyone hated this game beyond belief. But it doesn't matter what they all think. Because this game was the perfect vessel for us all to live on, within.

And just as I had planned, our souls were merged with the game after that fire. The pieces were all finally in place.

CLACK

CLACK

CLACK

CLACK

But why?

Why did that happen?

Why are we here??

I thought YOU hated me and wanted us all dead and gone, so why suddenly change your mind to have us all back here together again??

It sounds very counterintuitive.

WILLIAM.A

...

...?

Pssst- Henry! Over here! Look! for me

CLEARLY someone wants to play the ignoring game

I am NOT your messenger boy!

SHOVE

Sigh

Hey, Michael? Um... Could you explain how and why we're here?

Of course I can!

But, for the record- it wasn't really my idea.

No?

To be completely honest...

If I had it my way, from the beginning...

...I wouldn't even be here.

Frankly, I was sick of this half-dead-still-alive paradox I was stuck in.

I was fully ready to stop existing. I was fully accepting of death.

MICHAEL!! Are you serious??

No biggie

No biggie?! Why'd you never tell me you felt like that?

Commitment issues

I thought you said you were ready to start a new life after our Happiest Day!

I didn't lie. I was! After I had spoken...

- to Evan.

!!

:)

I remember...

Our Happiest Day.

. . .
(Is he okay...?)
(He should be happy!)
(He's still crying...)
(But why?)
sniff*
(Can we help him?)
?
sgn igff
(It's a party...)

PLACE
TURN
(Oh, it's Michael..!)
(He can fix this..!)
(Y- yeah!...I hope...)

Evan...
Hey- hey...
Look at me, Evan...
ssnif
sob

I know... I know you're upset.. And confused, and scared and maybe even angry-

But I need you to calm down, okay..? I'll help you.

Look at me...

...Is that mask making it harder to breathe..?

I know crying can be hard...

Crying can make it hard to breathe...

Would you like to take it off..?

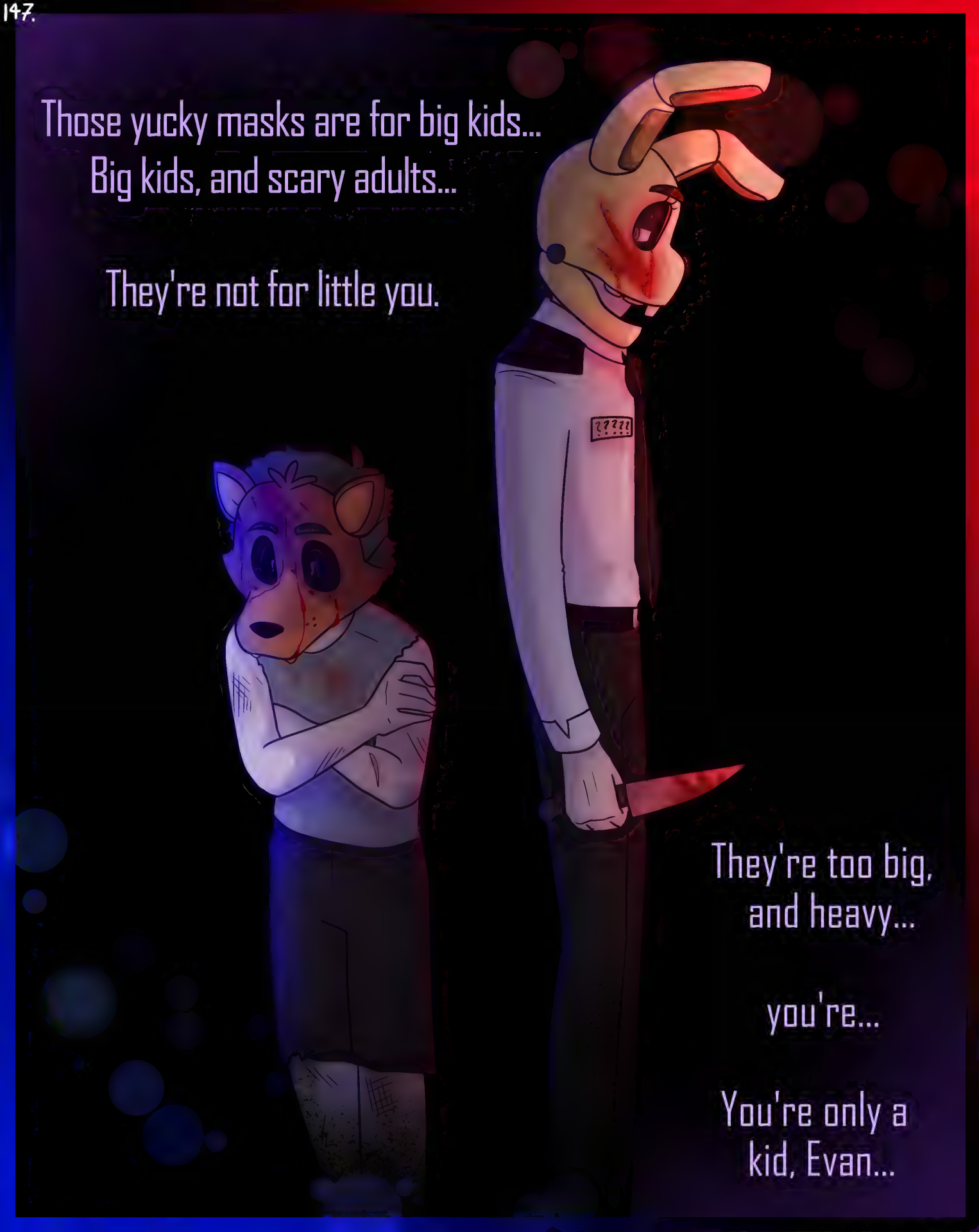
Those yucky masks are for big kids...
Big kids, and scary adults...
They're not for little you.
They're too big, and heavy...
you're...
You're only a kid, Evan...

You're not a big scary mean bear...

...or rabbit...

or chicken, or--

Fox.

...Or fox.

...Do you want me to help you..?
nod
nod
Here...

THWIP
WOOSH
CLATTER

There you go...
There you go

Easy...

Doesn't that feel much better already..?

Hey- hey hey hey- look at me- do you remember what daddy taught you? Hm? When you're scared?

SNIFF

CHOKE

SOB

b ... bl. ..ow?

Yes- yes!
That's right!

Smell the flowers...
Then blow out the candles.

Pbbfthdbhdbhb!!
Heyy- you're meant to blow out the candles!
What're you spitting everywhere for, silly?
Pfbhhh!!! heehee!
Do you know what day it is today..? hmm?
..., M- my birthday?..
Mhmmm...
And do you know how old you are today,,?
Sniffles
..Ffive,,?

Yeah... Five...

...

...I'm sorry.

I'm so sorry I ruined your special day.

I understand if you don't want me here. I understand if you don't want to see me ever again after this.

You didn't deserve it...

And I thought I was somehow protecting you by doing...

what I did.

And...

I couldn't have felt more regret for what I'd done.

. . .
Here-
I have something for you.

gasp!
Fredbear!!
Yeah! <:) your best friend...

He's much better company for you... That big scary mask isn't Fredbear...

But this lil guy?

He's your friend.

and he'll keep you safe...

Wherever you go.

No!!
I-I don't wanna go!!
I don't want you to leave- I'm not ready to be alone again!
I love you, Mikey...

Oh...
Oh Evan...
Please...
Promise I'll see you again?? And Elizabef, and daddy and uncle Henry- I don't wanna be alone!
I...

I promise with every bone in my body.

...."That for you, I will put them ALL back together again."

Evan is the real reason we are all here, technically.
So thank him, for our being here.
Our little saviour...

LOUDLY BLOWS NOSE
UGH. DO YOU MIND??
EW.
Muffled Nuh uh

SNIFF Anyway- that encounter was the determination I needed to keep going. I had put him back together, but the story was not yet over until I'd tied ALL the loose ends.

I ported FNAF World to the same arcade machine that allowed our Happiest Day to take place.

As it turns out, souls are INCREDIBLY compatible with artificial worlds,

- even more so than they are with metal endoskeletons.

Fortunately, as luck would have it- after the fire in Fazbear's Frights, the machine was surprisingly one of the only pieces of history that survived!

Fazbear's Frights?

Shit!

WILLIAM.A

Sooo! Baseline is-

I made a special FNAF World arcade machine port just for us!

Aaand tweaked the game to have more assets in it. By that, I mean stuff like houses you can actually go into and live in, inventories,

clothing assets,

consumable food...

Yeaahhh... "Consumable"...

Having lived all alone for 7 years as just a teenager, one child, one toddler, and... Michael- we haven't really been eating ACTUAL, prepared meals.

Well I'd much like to see why not!

Michael is a fully grown adult, surely he could have cooked for you three?

He CAN'T cook!

Our kitchen is charred and black because he kept burning it down every time he tried! >:(

It wasn't THAT bad.

I managed to make a quiche, once upon a time.

A QUICHE does not make up for the fact you managed to start a house fire trying to make a peanut butter sandwich, Michael!! >:(

We have been eating nothing but cereals for EVER! I'm tired of it!

I just want an omelette... :c

WILLIAM.A
An OMELETTE. You couldn't manage to make an OMELETTE for Evan?
No cooked food for 7 years is heinous!!
Again- w- we don't... NEED to eat, It's not like we can starve in the afterlife.

But- it would be nice, once in a while... Y'know... just for the feeling.
You live a whole life, following instincts like hunger and getting used to eating food, so when you suddenly don't have to anymore, its more like a comfortable habit...

Looks like I'll be the one in charge of the kitchen from now on, aye?

No more cereal for you kids.

Yayyyy!!!! c:

...Can't say its exactly perfect here, to be honest. Theres a lot of errors and bugs and what have you that I could fix up right now, if I only had my admin files. I had it planned out for when we arrived that I'd fix everything up but-

looks like its grown legs and walked off completely on its own.

Its not ALL bad, though!

I got the weather down completely.

Check it-

20% chance of a full day of rain, though.

And other places have different climates.

Fazbear Hills is literally a picture perfect summers day. Everyday.

Like the dusting fields, where it's perpetually snowing...

Then the... Tornado...

Don't ask me how likely THAT is to spawn in, but its a flying 2D PNG of a clipart tornado that runs about the map and flings things into the air.

And people- people also get flung in the air.

Shit took Evan OUT a couple times...

We found him stuck in a tree over in Tombstone Yard, once!

It was funnn!

Cleaning up the throw up wasn't... >-<

Needless to say- the weather was super last minute. Definitely something I gotta fix.

Ignoring how dangerous that is-

I think we're all ignoring a very big point here!

If you programmed EVERYTHING here like you say you did, why was I trapped in that awful HELL for 7 years?

William-

Did you programme that too, you WRETCHED boy?

Did you carefully curate HELL for me?

And if not- you must've heard me screaming your name down there- over, and OVER--

I should tear you apart.

I didn't think anything on the other layers would be active. The place you were in was a game I made called "Ultimate Custom Night". I had a big knack for making these things called "rage games" to piss my fanbase off.

"unshaved panicked splutering"

I made it on 2018 27th June, under the same Cawthon name.

So how come the code for a completely different game is also here, then?

Did you port that one too, on... Purpose?

That's not to say I'm accusing you of anythin', Michael!

I can see why you would.

I didn't do it on purpose. It was an accident in the coding.

UCN came after FNAF World, and to save myself the trouble, I used the same asset files for the UCN animatronics as I did for the FNAF World ones.

In other words, should I have opened the .max file for Toy Bonnie, I would have both the cute animated version I made for the FNAF World fight sequences and the scary UCN jumpscares compiled into one file to save space, since at first I was scared that I would overload the arcade machine.

God forbid this place fries with us in it!

The assets for the actual office in UCN were also imported, since I had connected the two games using Consequences Lake as the connection point.

But I didn't worry about the implication of UCN starting up because I was convinced the animatronic character files would be on OUR layer-

and not the one down below, where they'd convert to the scary versions for the appropriate game.

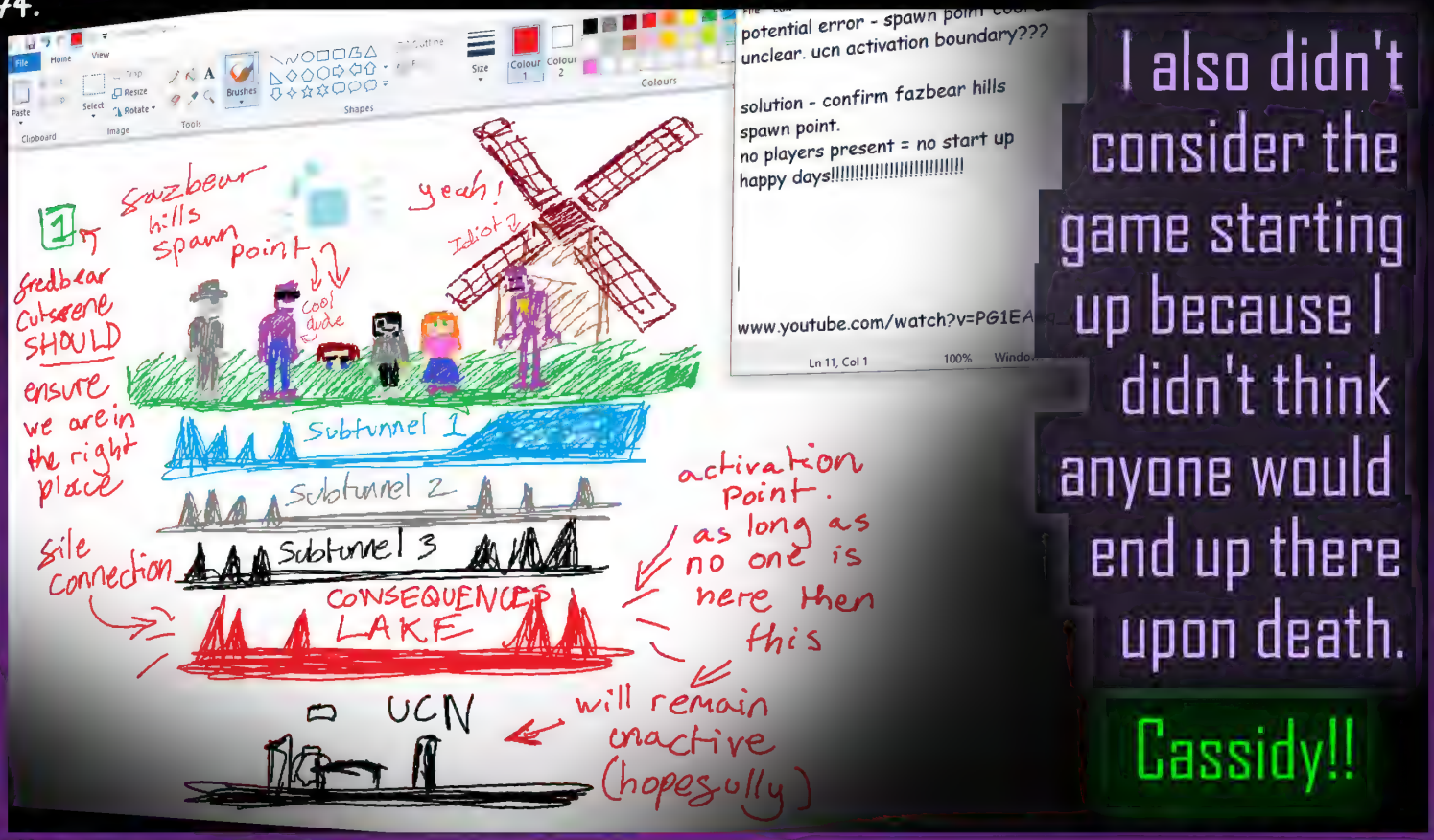
potential error - spawn point
unclear. ucn activation boundary???
solution - confirm fazbear hills spawn point.
no players present = no start up
happy days!!!!!!!!!!!!!!!!!!!!!!!!
www.youtube.com/watch?v=PG1EA
Ln 11, Col 1
100%
1
fazbear hills spawn point
yeah!
Idiot 2
cool dude
fredbear Cutscene SHOULD ensure we are in the right place
Subtunnel 1
Subtunnel 2
Subtunnel 3
sile connection
CONSEQUENCES LAKE
activation point. as long as no one is here then this
UCN
will remain unactive (hopefully)
I also didn't consider the game starting up because I didn't think anyone would end up there upon death.
Cassidy!!

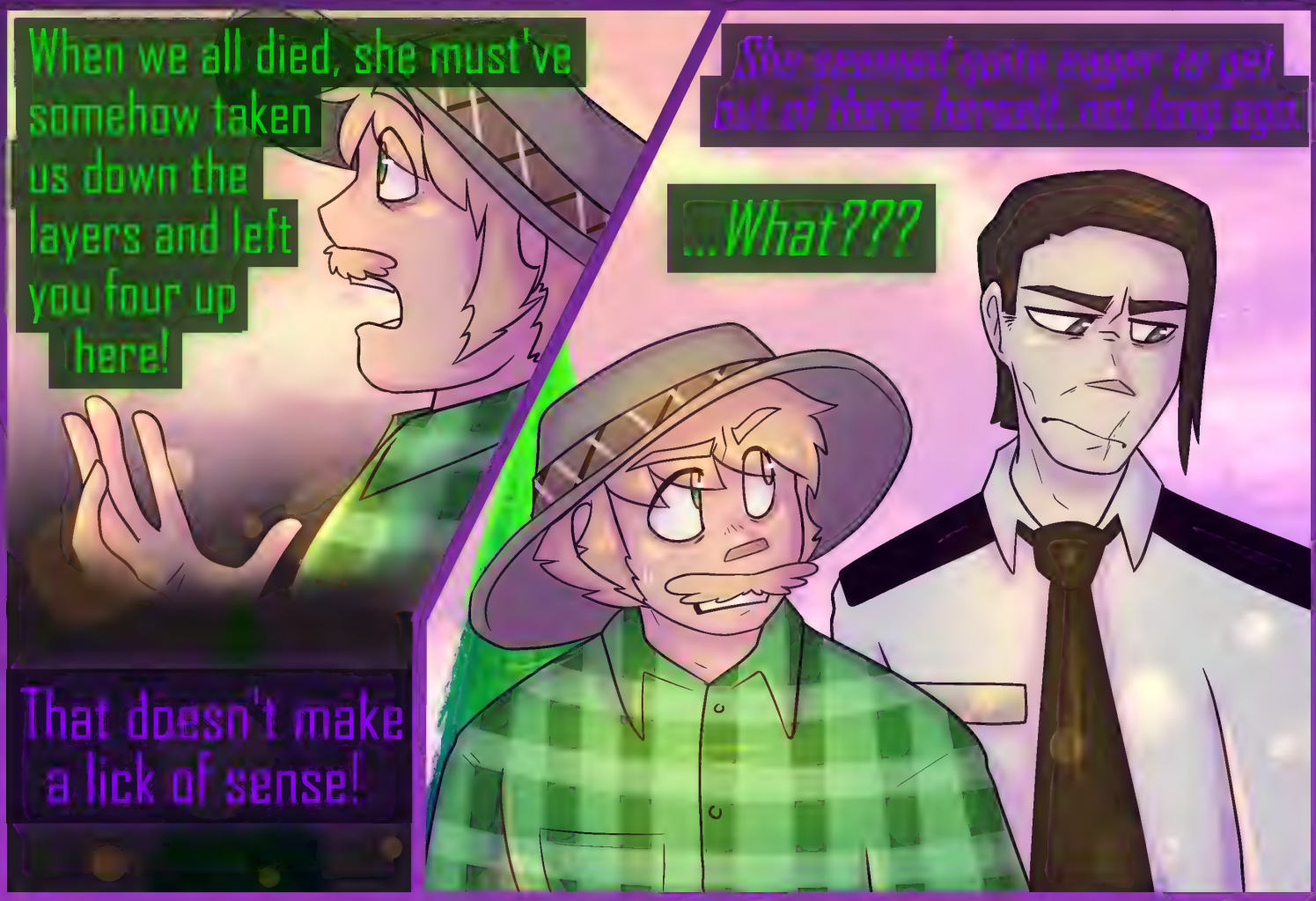
When we all died, she must've somehow taken us down the layers and left you four up here!
That doesn't make a lick of sense!
She pressured you to get out of there herself, not long ago.
...What???

We used to be friends... I don't know what made her change so suddenly.

I didn't see her again after the Happiest Day.

Well whatever happened, I'm mad as fuck about it.

Mad at Cassidy you mean?

Aww, you DO care!

She stole all the character files!! We could've had so many silly characters to talk to and interact with up here! :/

I was excited to finally have my chance to beat BB up and make out with Toy Chica!!

DROOL

Ooohhoohoooh Toy Chica...

Nevermind.

He cares a little bit!

WILLIAM.A

I remember he cried when we first woke up!

No I didn't--

AND at The Happiest Day!!

UHHHHMMMM ACCCKKTUALLY

my tear glands rotted out so I physically CAN'T cry

sooo

Shut up Charlotte.

Really putting the L in CharLie--

WAAAAIIIITTT- we can't go home!!

There'll be no room! :(We've got two whole adults now!

Oh shit you're right

So what you're saying is...

Because daddy and uncle Henry are here-

GAAASPPP

WE FINALLY GET TO MOVE HOUSE?!

Yeyeye!!! Yippee!! This is exciting!

Yeah, we need a house big enough for 5 people and an oversized praying mantis.

Well, it's vote time, then! How about the clock hall, seein' as we just passed it?

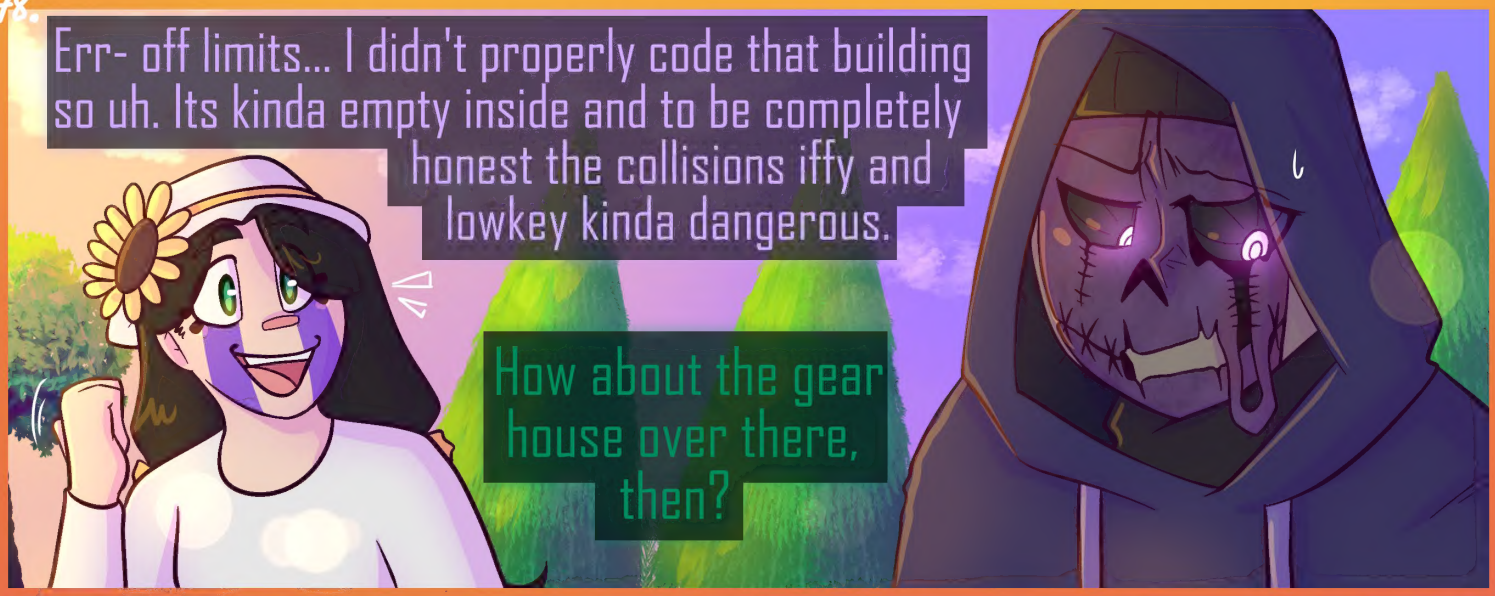
Err- off limits... I didn't properly code that building so uh. Its kinda empty inside and to be completely honest the collisions iffy and lowkey kinda dangerous.
How about the gear house over there, then?

I've always loved how homey that one looks!

PSCHH, yeah RIGHT. Why live in some cozy cabin when I slapped two HUGE CASTLES in here??

I VOTE PINK CASTLE!!
We could play princesses and knights EVERY DAY!

I agree!
The pink castle looks perfect.

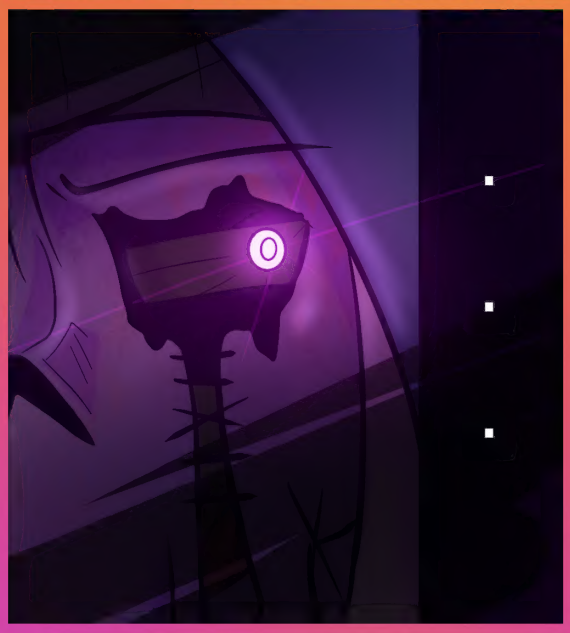

ACTUALLY yeah no- let's listen to Charlie! She knows what's good.
Wait, really?? But you LITERALLY just made fun of my idea--

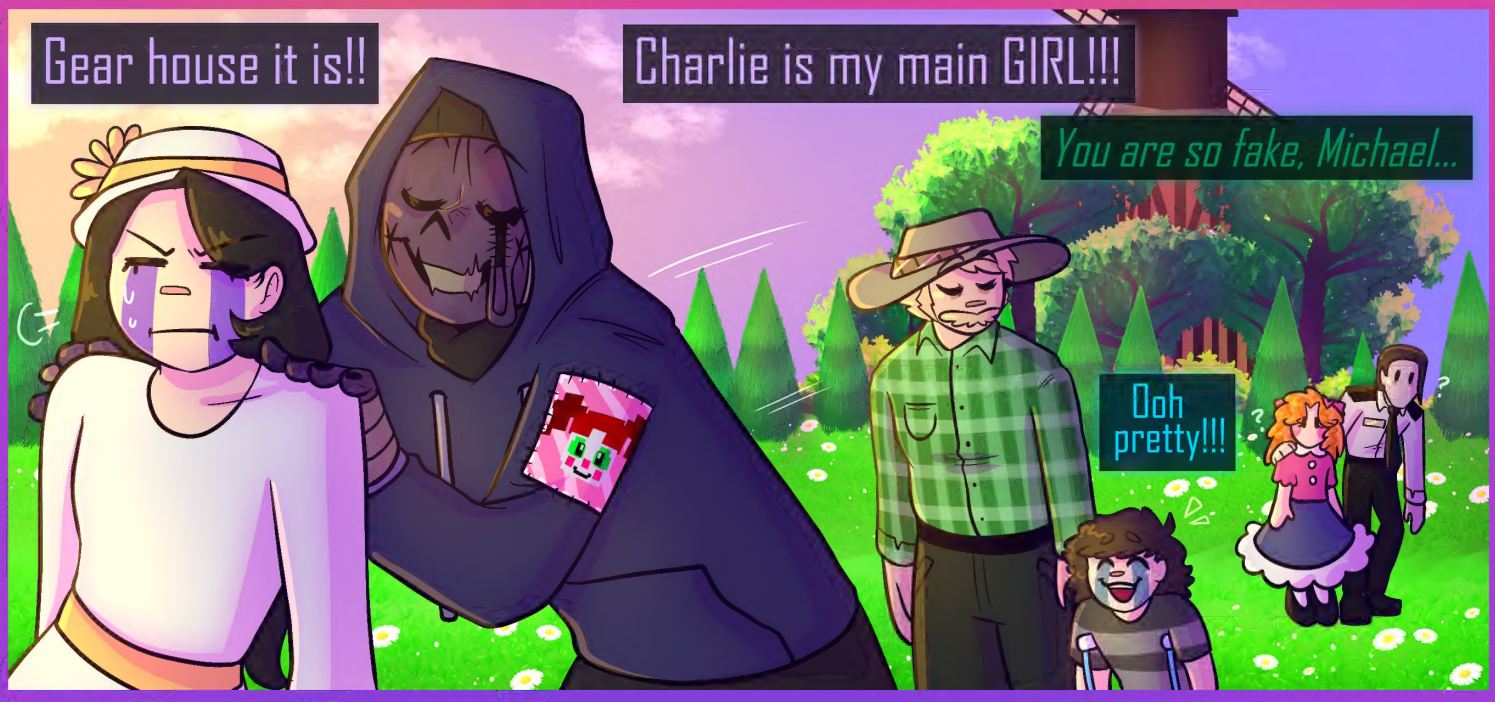
Gear house it is!!
Charlie is my main GIRL!!!
You are so fake, Michael...
Ooh pretty!!!

The End
Read Description